



Village of Innisfree
Regular Council Meeting
Innisfree Council Chambers, Innisfree AB
November 19, 2019 @ 5:00 p.m.

1. Call to Order
2. Agenda
 - a. Deletions/Additions
 - b. Adoption of Agenda
3. Delegations
 - a. Sgt. Jane Boehr, Vermilion RCMP Detachment
[4th Quarter Report/Statistics](#) (Page 3-17)
4. Adoption of Minutes
 - a. [October 15, 2019 Organizational Minutes](#) (Page 18-20)
 - b. [October 15, 2019 Regular Council Minutes](#) (Page 21-23)
5. Business Arising from the Minutes
6. Policies & Bylaws
7. New Business
 - a. [Training – Innisfree Fire Department](#) (Page 24)
 - b. [Request to Waive Taxes & Penalties – Lot 13-14, Block 12, Plan 8776S](#) (Page 25)
 - c. [Innisfree/County Fire Department – Agreement Analysis](#) (Page 26-32)
 - d. [2020 Interim Budget / 2021-2024 Budget Forecast](#) (Page 33-40)
 - e. [4th Quarter Update - Strategic & Tactical Plan](#) (Page 41-47)
 - f. Community Van - Tendering
 - g. [Northern Lights Library Systems - 2019 Chair Letter](#) (Page 48)
 - h. [Service Alberta Letter Dated October 31, 2019 - Broadband Internet](#) (Page 49-50)
8. Councillor Reports
 - a. MD of Minburn Report – Will Oudshoorn (presented at meeting)
 - b. Innisfree Library Report – Will Oudshoorn (presented at meeting)
 - c. Kalyna Country Report – Deb McMann (presented at meeting)
 - d. PAC Report – Deb McMann (presented at meeting)
9. Administration Reports
 - a. [CAO Report & Action List](#) (Page 51-53)
 - b. Financials
 - i. [Tax Trial Balance – October 30, 2019](#) (Page 54)
 - ii. [Utility Trial Balance – October 30, 2019](#) (Page 55)
 - iii. [Accounts Payable – Cheque Listing – October 30, 2019](#) (Page 56-58)
 - iv. [Revenue & Expenses – October, 2019](#) (Page 59-67)
 - c. [Website Report](#) (Page 68-69)

10. Correspondence
 - a. [Alberta Municipal Affairs – MSI Funding](#) (Page 70)
 - b. [AMDSP Letter Dated November 7, 2019](#) (Page 71-72)
 - c. [Statistics Canada Letter Dated November 5, 2019](#) (Page 73-79)
 - d. [Take the Initiative Letter Dated October 23, 2019 – CPPA 2020 Conference](#) (Page 80-92)
 - e. [Municipal Climate Change Action Centre – Letter Received October 25, 2019](#) (Page 93-95)
 - f. [CN Letter dated October 25, 2019 – Grade Crossings Regulations](#) (Page 96-99)
 - g. [Box Clever Letter dated November 8, 2019 – Townlife Changeover](#) (Page 100)
 - h. [Innisfree's Official 2020 Equalized Assessment](#) (Page 101-129)
 - i.
11. Closed Session Items
12. Adjournment

County of Minburn #27 - Vermilion Detachment
Crime Statistics
January - June, 2016 - 2019

July-09-19

CATEGORY	Trend	2016	2017	2018	2019
Homicides & Offences Related to Death		1	0	0	0
Robbery		1	0	0	0
Sexual Assaults		0	0	3	0
Other Sexual Offences		1	0	1	0
Assault		17	14	9	6
Kidnapping/Hostage/Abduction		0	0	1	0
Extortion		0	0	1	0
Criminal Harassment		1	2	4	5
Uttering Threats		8	5	3	5
TOTAL PERSONS		29	21	22	16
Break & Enter		21	8	7	18
Theft of Motor Vehicle		13	10	14	9
Theft Over \$5,000		2	0	2	2
Theft Under \$5,000		26	19	19	18
Possn Stn Goods		6	8	14	1
Fraud		3	2	8	9
Arson		0	1	2	0
Mischief To Property		18	12	12	14
TOTAL PROPERTY		89	60	78	71
Offensive Weapons		0	2	3	0
Public Order		0	0	0	0
Disturbing the peace		0	2	0	4
OTHER CRIMINAL CODE		18	12	6	6
TOTAL OTHER CRIMINAL CODE		18	16	9	10
TOTAL CRIMINAL CODE		136	97	109	97

County of Minburn #27 - Vermilion Detachment
Crime Statistics
January - June, 2016 - 2019

CATEGORY	Trend	2016	2017	2018	2019
Drug Enforcement - Production		0	0	1	0
Drug Enforcement - Possession		2	1	4	2
Drug Enforcement - Trafficking		2	1	0	0
Drug Enforcement - Other		0	0	0	0
Total Drugs		4	2	5	2
Federal - General		0	1	1	0
TOTAL FEDERAL		4	3	6	2
Liquor Act		N/A	N/A	4	1
Other Provincial Stats		N/A	N/A	17	11
Total Provincial Stats		N/A	N/A	21	12
Municipal By-laws Traffic		N/A	N/A	0	0
Municipal By-laws		N/A	N/A	1	1
Total Municipal		N/A	N/A	1	1
Fatals		0	0	0	0
Injury MVC		2	6	11	7
Property Damage MVC (Reportable)		N/A	N/A	34	49
Property Damage MVC (Non Reportable)		N/A	N/A	5	1
TOTAL MVC		N/A	N/A	50	57
Provincial Traffic		N/A	N/A	283	101
Other Traffic		N/A	N/A	0	0
Criminal Code Traffic		8	15	4	7
Common Police Activities					
False Alarms		N/A	N/A	20	4
False/Abandoned 911 Call and 911 Act		N/A	N/A	9	4
Suspicious Person/Vehicle/Property		N/A	N/A	27	11
Persons Reported Missing		N/A	N/A	1	0

County of Minburn #27 - Vermilion Detachment
Crime Statistics
January - August, 2016 - 2019

September-05-19

CATEGORY	Trend	2016	2017	2018	2019
Homicides & Offences Related to Death		1	0	0	0
Robbery		1	0	1	0
Sexual Assaults		0	0	3	0
Other Sexual Offences		1	0	1	0
Assault		23	16	16	7
Kidnapping/Hostage/Abduction		0	0	1	0
Extortion		0	0	1	0
Criminal Harassment		1	4	6	5
Uttering Threats		9	6	5	6
TOTAL PERSONS		36	26	34	18
Break & Enter		24	13	12	23
Theft of Motor Vehicle		15	10	18	12
Theft Over \$5,000		3	1	3	4
Theft Under \$5,000		32	22	27	26
Possn Stn Goods		7	10	16	3
Fraud		5	3	9	11
Arson		0	1	2	1
Mischief To Property		23	22	16	28
TOTAL PROPERTY		109	82	103	108
Offensive Weapons		0	4	3	2
Public Order		0	0	0	0
Disturbing the peace		2	3	0	5
OTHER CRIMINAL CODE		22	13	8	6
TOTAL OTHER CRIMINAL CODE		24	20	11	13
TOTAL CRIMINAL CODE		169	128	148	139

County of Minburn #27 - Vermilion Detachment
Crime Statistics
January - August, 2016 - 2019

CATEGORY	Trend	2016	2017	2018	2019
Drug Enforcement - Production		0	0	1	0
Drug Enforcement - Possession		3	2	4	4
Drug Enforcement - Trafficking		2	1	0	0
Drug Enforcement - Other		0	0	0	0
Total Drugs		5	3	5	4
Federal - General		0	2	1	0
TOTAL FEDERAL		5	5	6	4
Liquor Act		N/A	N/A	5	1
Other Provincial Stats		N/A	N/A	24	15
Total Provincial Stats		N/A	N/A	29	16
Municipal By-laws Traffic		N/A	N/A	0	0
Municipal By-laws		N/A	N/A	3	1
Total Municipal		N/A	N/A	3	1
Fatals		0	0	0	0
Injury MVC		4	9	11	10
Property Damage MVC (Reportable)		N/A	N/A	45	66
Property Damage MVC (Non Reportable)		N/A	N/A	6	1
TOTAL MVC		N/A	N/A	62	77
Provincial Traffic		N/A	N/A	372	142
Other Traffic		N/A	N/A	0	0
Criminal Code Traffic		13	21	11	14
Common Police Activities					
False Alarms		N/A	N/A	28	4
False/Abandoned 911 Call and 911 Act		N/A	N/A	9	4
Suspicious Person/Vehicle/Property		N/A	N/A	33	8
Persons Reported Missing		N/A	N/A	1	0

County of Minburn #27 - Vermilion Detachment
Crime Statistics
January - October, 2016 - 2019

November-06-19

CATEGORY	Trend	2016	2017	2018	2019
Homicides & Offences Related to Death		1	1	0	0
Robbery		1	0	1	0
Sexual Assaults		2	1	3	1
Other Sexual Offences		1	0	1	0
Assault		31	21	20	8
Kidnapping/Hostage/Abduction		0	1	2	0
Extortion		0	0	1	0
Criminal Harassment		2	4	6	8
Uttering Threats		12	7	7	6
TOTAL PERSONS		50	35	41	23
Break & Enter		34	20	14	25
Theft of Motor Vehicle		20	15	20	18
Theft Over \$5,000		4	1	5	5
Theft Under \$5,000		40	36	31	34
Possn Stn Goods		8	16	16	7
Fraud		8	4	10	11
Arson		0	1	2	2
Mischief To Property		30	26	29	34
TOTAL PROPERTY		144	119	127	136
Offensive Weapons		0	6	3	2
Public Order		0	0	0	0
Disturbing the peace		2	3	0	6
OTHER CRIMINAL CODE		26	13	10	10
TOTAL OTHER CRIMINAL CODE		28	22	13	18
TOTAL CRIMINAL CODE		222	176	181	177

County of Minburn #27 - Vermilion Detachment
Crime Statistics
January - October, 2016 - 2019

CATEGORY	Trend	2016	2017	2018	2019
Drug Enforcement - Production		0	1	1	0
Drug Enforcement - Possession		5	2	4	4
Drug Enforcement - Trafficking		3	1	0	0
Drug Enforcement - Other		0	0	0	0
Total Drugs		8	4	5	4
Federal - General		0	2	1	0
TOTAL FEDERAL		8	6	6	4
Liquor Act		N/A	N/A	6	1
Other Provincial Stats		N/A	N/A	28	17
Total Provincial Stats		N/A	N/A	34	18
Municipal By-laws Traffic		N/A	N/A	0	0
Municipal By-laws		N/A	N/A	4	1
Total Municipal		N/A	N/A	4	1
Fatals		0	0	1	0
Injury MVC		9	11	13	11
Property Damage MVC (Reportable)		N/A	N/A	56	75
Property Damage MVC (Non Reportable)		N/A	N/A	7	2
TOTAL MVC		N/A	N/A	77	88
Provincial Traffic		N/A	N/A	412	174
Other Traffic		N/A	N/A	0	0
Criminal Code Traffic		15	27	12	17
Common Police Activities					
False Alarms		N/A	N/A	30	4
False/Abandoned 911 Call and 911 Act		N/A	N/A	11	9
Suspicious Person/Vehicle/Property		N/A	N/A	36	8
Persons Reported Missing		N/A	N/A	1	0

County of Minburn #27 - Vermilion Detachment
Crime Statistics
January - July, 2016 - 2019

August-07-19

CATEGORY	Trend	2016	2017	2018	2019
Homicides & Offences Related to Death		1	0	0	0
Robbery		1	0	0	0
Sexual Assaults		0	0	3	0
Other Sexual Offences		1	0	1	0
Assault		20	15	12	5
Kidnapping/Hostage/Abduction		0	0	1	0
Extortion		0	0	1	0
Criminal Harassment		1	3	6	5
Uttering Threats		9	6	4	4
TOTAL PERSONS		33	24	28	14
Break & Enter		23	12	8	21
Theft of Motor Vehicle		15	10	14	10
Theft Over \$5,000		2	1	2	4
Theft Under \$5,000		28	21	20	21
Possn Stn Goods		7	9	15	1
Fraud		3	2	9	10
Arson		0	1	2	0
Mischief To Property		21	16	15	24
TOTAL PROPERTY		99	72	85	91
Offensive Weapons		0	4	3	2
Public Order		0	0	0	0
Disturbing the peace		1	3	0	4
OTHER CRIMINAL CODE		22	12	7	6
TOTAL OTHER CRIMINAL CODE		23	19	10	12
TOTAL CRIMINAL CODE		155	115	123	117

County of Minburn #27 - Vermilion Detachment
Crime Statistics
January - July, 2016 - 2019

CATEGORY	Trend	2016	2017	2018	2019
Drug Enforcement - Production		0	0	1	0
Drug Enforcement - Possession		2	2	4	4
Drug Enforcement - Trafficking		2	1	0	0
Drug Enforcement - Other		0	0	0	0
Total Drugs		4	3	5	4
Federal - General		0	1	1	0
TOTAL FEDERAL		4	4	6	4
Liquor Act		N/A	N/A	4	1
Other Provincial Stats		N/A	N/A	21	13
Total Provincial Stats		N/A	N/A	25	14
Municipal By-laws Traffic		N/A	N/A	0	0
Municipal By-laws		N/A	N/A	2	1
Total Municipal		N/A	N/A	2	1
Fatals		0	0	0	0
Injury MVC		4	7	11	9
Property Damage MVC (Reportable)		N/A	N/A	42	57
Property Damage MVC (Non Reportable)		N/A	N/A	5	1
TOTAL MVC		N/A	N/A	58	67
Provincial Traffic		N/A	N/A	319	117
Other Traffic		N/A	N/A	0	0
Criminal Code Traffic		11	17	6	12
Common Police Activities					
False Alarms		N/A	N/A	27	4
False/Abandoned 911 Call and 911 Act		N/A	N/A	9	4
Suspicious Person/Vehicle/Property		N/A	N/A	28	7
Persons Reported Missing		N/A	N/A	1	0

County of Minburn #27 - Vermilion Detachment
Crime Statistics
January - September, 2016 - 2019

October-04-19

CATEGORY	Trend	2016	2017	2018	2019
Homicides & Offences Related to Death		1	0	0	0
Robbery		1	0	1	0
Sexual Assaults		1	0	3	0
Other Sexual Offences		1	0	1	0
Assault		24	18	18	7
Kidnapping/Hostage/Abduction		0	0	2	0
Extortion		0	0	1	0
Criminal Harassment		1	4	6	8
Uttering Threats		9	6	6	6
TOTAL PERSONS		38	28	38	21
Break & Enter		29	14	12	23
Theft of Motor Vehicle		19	13	19	16
Theft Over \$5,000		3	1	4	4
Theft Under \$5,000		38	27	29	28
Possn Stn Goods		7	11	16	7
Fraud		5	4	10	11
Arson		0	1	2	1
Mischief To Property		28	26	19	29
TOTAL PROPERTY		129	97	111	119
Offensive Weapons		0	5	3	2
Public Order		0	0	0	0
Disturbing the peace		2	3	0	5
OTHER CRIMINAL CODE		24	13	8	8
TOTAL OTHER CRIMINAL CODE		26	21	11	15
TOTAL CRIMINAL CODE		193	146	160	155

County of Minburn #27 - Vermilion Detachment
Crime Statistics
January - September, 2016 - 2019

CATEGORY	Trend	2016	2017	2018	2019
Drug Enforcement - Production		0	1	1	0
Drug Enforcement - Possession		4	2	4	4
Drug Enforcement - Trafficking		2	1	0	0
Drug Enforcement - Other		0	0	0	0
Total Drugs		6	4	5	4
Federal - General		0	2	1	0
TOTAL FEDERAL		6	6	6	4
Liquor Act		N/A	N/A	6	1
Other Provincial Stats		N/A	N/A	24	16
Total Provincial Stats		N/A	N/A	30	17
Municipal By-laws Traffic		N/A	N/A	0	0
Municipal By-laws		N/A	N/A	4	1
Total Municipal		N/A	N/A	4	1
Fatals		0	0	1	0
Injury MVC		7	10	12	10
Property Damage MVC (Reportable)		N/A	N/A	49	69
Property Damage MVC (Non Reportable)		N/A	N/A	7	2
TOTAL MVC		N/A	N/A	69	81
Provincial Traffic		N/A	N/A	391	157
Other Traffic		N/A	N/A	0	0
Criminal Code Traffic		15	23	12	15
Common Police Activities					
False Alarms		N/A	N/A	30	4
False/Abandoned 911 Call and 911 Act		N/A	N/A	9	5
Suspicious Person/Vehicle/Property		N/A	N/A	35	9
Persons Reported Missing		N/A	N/A	1	0

Occurrence Stats (All Violations)

Mayor's Report
From 2019/06/01 to 2019/11/01

Violation group - Traffic Offences - Traffic Accidents				Clearance		
	Reported	Unfounded	Actual	By Charge	Otherwise	Rate
9930 0020 Traffic Collision(s) - Non - Fatal Injury	5	0	5	1	1	40.0%
9930 0030 Traffic Collision(s) - Property Damage - Reportable	35	1	34	0	3	8.8%
9930 0040 Traffic Collision(s) - Property Damage - Non - Reportable	1	0	1	0	0	0.0%
	41	1	40	1	4	12.5%
Violation group - Traffic Offences - Provincial Traffic Offences				Clearance		
	Reported	Unfounded	Actual	By Charge	Otherwise	Rate
9510 0010 Fail to Stop or Remain at Accident Scene (Provincial/Territorial)	2	0	2	0	0	0.0%
9900 0010 Non-Moving Traffic - Occupant Restraint/Seatbelt Violations - Provincial/Territorial	1	0	1	0	0	0.0%
9900 0020 Moving Traffic - Intersection Related Violations - Provincial/Territorial	1	0	1	1	0	100.0%
9900 0030 Moving Traffic - Speeding Violations - Provincial/Territorial	14	0	14	0	2	14.3%
9900 0040 Other Moving Traffic Violations - Provincial/Territorial	51	1	50	2	7	18.0%
9900 0050 Motor Vehicle Insurance Coverage Violations-Provincial/Territorial	1	0	1	1	0	100.0%
9900 0070 Other Non-Moving Traffic - Provincial/Territorial	14	1	13	0	0	0.0%
	84	2	82	4	9	15.9%
Violation group - Traffic Offences - Other Criminal Code Traffic Offences				Clearance		
	Reported	Unfounded	Actual	By Charge	Otherwise	Rate
9320 0020 Operation while prohibited	1	0	1	1	0	100.0%
	1	0	1	1	0	100.0%
Violation group - Traffic offences - Impaired Operation Related Offences				Clearance		
	Reported	Unfounded	Actual	By Charge	Otherwise	Rate
9230 0070 Operation while impaired (alcohol)/over 80mg% of Motor Vehicle	8	0	8	3	0	37.5%
9233 0010 Operation while impaired (alcohol and drugs) of a Motor Vehicle	2	0	2	1	0	50.0%
9235 0070 Operation while impaired (drugs) of Motor Vehicle	1	0	1	0	1	100.0%
	11	0	11	4	1	45.5%
Violation group - Provincial Statutes {except traffic}				Clearance		
	Reported	Unfounded	Actual	By Charge	Otherwise	Rate
7300 0190 Cannabis Act (Provincial/Territorial) - Offences Only	1	0	1	0	1	100.0%

Occurrence Stats (All Violations)

Mayor's Report
From 2019/06/01 to 2019/11/01

Violation group - Provincial Statutes {except traffic}				Clearance		
	Reported	Unfounded	Actual	By Charge	Otherwise	Rate
8840 0297 Coroner's Act - Sudden Death/Other Activities	2	0	2	0	0	0.0%
8840 0311 Fire Prevention Act - Other Activities	3	0	3	0	0	0.0%
8840 0336 Mental Health Act - Other Activities	1	0	1	0	0	0.0%
8840 0341 911 Act - Other Activities	5	0	5	0	0	0.0%
8840 0381 Other Provincial/Territorial Statutes (not otherwise specified) - Other Activities	1	0	1	0	0	0.0%
	13	0	13	0	1	7.7%

Violation group - Other Criminal Code - Other Criminal Code				Clearance		
	Reported	Unfounded	Actual	By Charge	Otherwise	Rate
3410 0017 Fail to Comply with an Undertaking given to officer in charge or peace officer	3	0	3	2	1	100.0%
3430 0010 Disturbing the peace/Causing a disturbance	4	2	2	0	0	0.0%
3520 0010 Fail to comply probation order	1	1	0	0	0	0.0%
	8	3	5	2	1	60.0%

Violation group - National Survey Codes				Clearance		
	Reported	Unfounded	Actual	By Charge	Otherwise	Rate
8999 3057 Prisoners Held	3	0	3	2	1	100.0%
8999 3065 Victim Services Offered - Accepted	4	0	4	0	1	25.0%
8999 3066 Victim Services Offered - Declined	20	3	17	1	2	17.6%
8999 3069 Subject Behaviour / Officer Response Reporting	1	0	1	1	0	100.0%
8999 3071 Victim Services - Proactive Referral	1	0	1	0	0	0.0%
	29	3	26	4	4	30.8%

Violation group - Crimes Against the Person - Sexual Offences				Clearance		
	Reported	Unfounded	Actual	By Charge	Otherwise	Rate
1330 0010 Sexual Assault	3	2	1	0	0	0.0%
	3	2	1	0	0	0.0%

Violation group - Crimes Against the Person - Robbery/Extortion/Harassment/Threats				Clearance		
	Reported	Unfounded	Actual	By Charge	Otherwise	Rate
1625 0010 Criminal Harassment	1	1	0	0	0	0.0%

Occurrence Stats (All Violations)

Mayor's Report
From 2019/06/01 to 2019/11/01

Violation group - Crimes Against the Person - Robbery/Extortion/Harassment/Threats				Clearance		
	Reported	Unfounded	Actual	By Charge	Otherwise	Rate
1626 0040 Harassing communications	3	1	2	1	1	100.0%
1627 0010 Uttering threats against a person	3	0	3	0	2	66.7%
	7	2	5	1	3	80.0%
Violation group - Crimes Against the Person - Assaults {excluding sexual assaults}				Clearance		
	Reported	Unfounded	Actual	By Charge	Otherwise	Rate
1420 0010 Assault With Weapon or Causing Bodily Harm	1	0	1	1	0	100.0%
1430 0010 Assault	6	3	3	0	2	66.7%
	7	3	4	1	2	75.0%
Violation group - Crimes Against Property - Theft under \$5000.00				Clearance		
	Reported	Unfounded	Actual	By Charge	Otherwise	Rate
2140 0011 Other theft under \$5000	13	3	10	1	0	10.0%
2142 0011 Theft under or equal to \$5000 From a motor vehicle	6	0	6	0	0	0.0%
2143 0010 Theft under or equal to \$5000 - Shoplifting	2	0	2	0	0	0.0%
2165 0020 Identity Theft	1	0	1	0	0	0.0%
	22	3	19	1	0	5.3%
Violation group - Crimes Against Property - Theft over \$5000.00				Clearance		
	Reported	Unfounded	Actual	By Charge	Otherwise	Rate
2130 0005 Other theft over \$5000	3	0	3	1	0	33.3%
2135 0100 Theft of car	1	0	1	0	1	100.0%
2135 0101 Theft of truck	6	0	6	0	0	0.0%
2135 0104 Theft of motorcycle	1	0	1	0	0	0.0%
2135 0105 Theft of other motor vehicle	4	1	3	0	0	0.0%
	15	1	14	1	1	14.3%
Violation group - Crimes Against Property - Possession of Stolen Goods				Clearance		
	Reported	Unfounded	Actual	By Charge	Otherwise	Rate
2153 0010 Possession of property obtained by crime over \$5000	3	0	3	2	0	66.7%

Occurrence Stats (All Violations)

Mayor's Report
From 2019/06/01 to 2019/11/01

Violation group - Crimes Against Property - Possession of Stolen Goods				Clearance		
	Reported	Unfounded	Actual	By Charge	Otherwise	Rate
2156 0010 Possession of property obtained by crime less than or equal \$5000	3	0	3	2	0	66.7%
	6	0	6	4	0	66.7%
Violation group - Crimes Against Property - Mischief				Clearance		
	Reported	Unfounded	Actual	By Charge	Otherwise	Rate
2170 0070 Mischief - Damage to, or Obstruct enjoyment of property	5	0	5	0	2	40.0%
2170 0090 Mischief - Damage to property	4	0	4	1	1	50.0%
2170 0100 Mischief - Obstruct enjoyment of property	11	3	8	0	0	0.0%
	20	3	17	1	3	23.5%
Violation group - Crimes Against Property - Fraud				Clearance		
	Reported	Unfounded	Actual	By Charge	Otherwise	Rate
2160 0070 Fraud (money/property/security) greater than \$5000	1	0	1	1	0	100.0%
2160 0075 Fraud (money/property/security) less than or equal to \$5000	2	1	1	1	0	100.0%
2166 0010 Identity Fraud	1	0	1	0	0	0.0%
	4	1	3	2	0	66.7%
Violation group - Crimes Against Property - Break and Enter				Clearance		
	Reported	Unfounded	Actual	By Charge	Otherwise	Rate
2120 0010 Break and Enter - Business	6	0	6	1	0	16.7%
2120 0020 Break and Enter - Residence	3	0	3	0	0	0.0%
2120 0040 Break and Enter - Other	1	0	1	0	0	0.0%
	10	0	10	1	0	10.0%
Violation group - Crimes Against Property - Arson (excluding offences related to death)				Clearance		
	Reported	Unfounded	Actual	By Charge	Otherwise	Rate
2110 0010 Arson - damage to property	2	0	2	0	0	0.0%
	2	0	2	0	0	0.0%

Occurrence Stats (All Violations)

Mayor's Report
From 2019/06/01 to 2019/11/01

Violation group - Common Police Activities - Related Police Activities				Clearance		
	Reported	Unfounded	Actual	By Charge	Otherwise	Rate
8550 0020 Abandoned Vehicles	15	0	15	0	0	0.0%
8550 0030 Suspicious Person/ Vehicle/ Property	2	0	2	0	0	0.0%
8550 0040 Animal Calls	9	0	9	0	0	0.0%
8550 0050 False Alarms	1	0	1	0	0	0.0%
8550 0060 Items Lost/Found - except passports	3	0	3	0	0	0.0%
	30	0	30	0	0	0.0%
Violation group - Common Police Activities - Assistance to General Public				Clearance		
	Reported	Unfounded	Actual	By Charge	Otherwise	Rate
8550 0190 Wellbeing Check	4	0	4	0	0	0.0%
	4	0	4	0	0	0.0%
Totals				Clearance		
	Reported	Unfounded	Actual	By Charge	Otherwise	Rate
	317	24	293	28	29	19.5%

A ORGANIZATIONAL meeting of the Council of the Village of Innisfree was held in the Council Chambers of the Innisfree Village Office, Innisfree, Alberta on Tuesday, October 15, 2019.

**CALL TO
ORDER**

Mayor Cannan called the meeting to order at 7:07 PM.

PRESENT

Aaron Cannan	Mayor
Deborah McMann	Deputy Mayor
Will Oudshoorn	Councillor

Brooke Magosse Chief Administrative Officer

**CALL FOR
NOMINATIONS -
MAYOR**

CAO Brooke Magosse, called for nominations for Mayor.

Will Oudshoorn nominated Deborah McMann .

CAO Brooke Magosse, called twice more for nominations for Mayor.

**APPOINTMENT
OF MAYOR
2019-10-15/01**

MOTION by Aaron Cannan that nominations cease.

CARRIED

Deborah McMann was declared the Mayor.

Deborah McMann assumed the chair.

**CALL FOR
NOMINATIONS –
DEPUTY MAYOR**

Mayor McMann called for nominations for Deputy Mayor.

Aaron Cannan nominated Will Oudshoorn for Deputy Mayor.

Mayor McMann called a second time for nominations for Deputy Mayor.

Mayor McMann called a third time for nominations for Deputy Mayor.

**ELECTION FOR
DEPUTY MAYOR
2019-10-15/02**

MOTION by Councillor Cannan that nominations cease.

CARRIED

Will Oudshoorn was declared the Deputy Mayor.

**REGULAR
MEETING DATES
2019-10-15/03**

MOTION by Deputy Mayor Oudshoorn that pursuant to Section 193 of the *Municipal Government Act*, the Village of Innisfree Regular Council Meeting dates shall be the 3rd Tuesday of every month at 5:00 PM.

CARRIED

**PAGE 2, VILLAGE OF INNISFREE ORGANIZATIONAL MEETING MINUTES
OF OCTOBER 15, 2019.**

**COMMITTEES
2019-10-15/04**

MOTION by Councillor Cannan that the appointments to Council Committees are as follows:

Alberta Central East Regional Water Corporation

1. Cannan

M.D. of Minburn Foundation

1. Oudshoorn (Cannan)

MMI-FCSS

1. McMann (Oudshoorn)

Library Board/NLLS

1. Oudshoorn (McMann)

East Central 911 Call Answer Society

1. Cannan

Parents Advisory Council

1. McMann (Cannan)

East Regional Transfer Station/Joint Landfill

1. Oudshoorn

Northeast Alberta Information Hub

1. McMann

Regional Assessment Review Board

1. Oudshoorn

Kalyna Country Regional Tourism

1. McMann

CARRIED

**SIGNING
AUTHORITY
2019-10-15/05**

MOTION by Councillor Cannan that pursuant to Section 213(4) of the *Municipal Government Act*, financial instruments' signing authorities shall be any two of Aaron Cannan, Will Oudshoorn, Deborah McMann or Chief Administrative Officer Brooke Magosse.

CARRIED

**PAGE 3, VILLAGE OF INNISFREE ORGANIZATIONAL MEETING MINUTES
OF OCTOBER 15, 2019.**

**REMUNERATION
2019-10-15/06**

MOTION by Mayor McMann that Council remuneration shall be as follows:

Mileage	Current year Canada Revenue Agency rates
Regular Council Meetings	\$150.00
Special Council Meetings	\$75.00
Committee Meetings	\$15.00 per hour, to a maximum of \$120.00 per day

CARRIED

**UPCOMING
COMMITMENTS**

Council reviewed upcoming commitments.

ADJOURNMENT

MOTION by Councillor Cannan that, as there was no further business to discuss, the meeting be adjourned at 7:26 p.m.

Mayor

Chief Administrative Officer

A REGULAR meeting of the Council of the Village of Innisfree was held in the Council Chambers of the Innisfree Village Office, Innisfree, Alberta on Tuesday October 15, 2019.

CALL TO ORDER

Mayor McMann called the meeting to order at 7:27 PM.

PRESENT

Deborah McMann	Mayor
Will Oudshoorn	Deputy Mayor
Aaron Cannan	Councillor

ALSO PRESENT

Brooke Magosse	Chief Administrative Officer
Public	

**AGENDA
2019-10-15/07**

Moved by Councillor Cannan that the agenda be approved as amended:

Councillor Reports:

- a. FCSS – Will Oudshoorn
- b. Innisfree Library Board – Will Oudshoorn
- c. MD of Minburn – Will Oudshoorn
- d. AUMA Conference – Deborah McMann
- e. ACE Water – Aaron Cannan

CARRIED.

**APPROVAL OF
MEETING MINUTES
2019-10-15/08**

Moved by Councillor Cannan that the September 23, 2019 Regular Council minutes be approved as presented.

CARRIED.

**GEMMEL BERGMAN -
REQUEST TO FORGIVE
PREVIOUS
TAXES/PENALTIES
(8776S;12;13-14)
2019-10-15/09**

Moved by Deputy Mayor Oudshoorn that Council deny the request to waive minimum tax and penalties on Plan 8776S, Block 12, Lots 13-14. Further that Administration be directed to send Mr. Gemmel Bergman a letter outlining the steps that are required in order to submit an assessment complaint.

CARRIED.

**GRANT BERGMAN:
MINIMUM TAX RE: 2019
TAX NOTICE AND
REZONING OF
PROPERTIES – INQUIRY
2019-10-15/10**

Moved by Councillor Cannan that Council direct Administration to send Mr. Grant Bergman a letter outlining that the Village has received legal advice and has spoken to Alberta Municipal Affairs regarding the 2019 Tax Notice. Further that the Village feels the 2019 Tax Notices are in compliance with the Municipal Government Act Sections 334 (1) (c) and 357(2) and will not make any changes to the 2019 Tax Notices.

CARRIED.

**PAGE 2, VILLAGE OF INNISFREE REGULAR MEETING MINUTES OF
OCTOBER 15, 2019.**

**BYLAW 641-19 – ATCO
GAS FRANCHISE
AGREEMENT
SECOND READING
2019-10-15/11**

Moved by Councillor Cannan that Bylaw 641-19 ATCO Gas Franchise Agreement be given SECOND reading this 15th day of October, 2019.

CARRIED.

**BYLAW 641-19 – ATCO
GAS FRANCHISE
AGREEMENT
THIRD AND FINAL
READING
2019-10-15/12**

Moved by Deputy Mayor Oudshoorn that Bylaw 641-19 ATCO Gas Franchise Agreement be given THIRD and FINAL reading this 15th day of October, 2019.

CARRIED.

**DRAFT – REVISED 30
YEAR
INFRASTRUCTURE
CAPITAL PLAN
2019-10-15/13**

Moved by Councillor Cannan that the 30 Year Infrastructure/Capital plan be approved as presented.

CARRIED.

**ALBERTA MUNICIPAL
AFFAIRS LETTER
RECEIVED OCTOBER 7,
2019
2019-10-15/14**

Moved by Deputy Mayor Oudshoorn that Council direct Administration to send a letter to Alberta Municipal Affairs in response to the 3 municipal indicators that have been triggered in the 2018 financial year.

CARRIED.

**BIRCH LAKE
RECREATION PARK –
SUGGESTED REPAIRS
2019-10-15/15**

Moved by Councillor Cannan that this item be received as information.

CARRIED.

Councillor Cannan requested a recess at 8:13 pm.

Mayor McMann reconvened the meeting at 8:18 pm.

**GO EAST OF
EDMONTON 2020
TRAVEL GUIDE
2019-10-15/16**

Moved by Councillor Cannan that the Village approve the 1/12th page advertisement in the amount of \$350.00 (GST not included).

CARRIED.

**PAGE 3, VILLAGE OF INNISFREE REGULAR MEETING MINUTES OF
OCTOBER 15, 2019.**

**COUNCILLOR REPORTS
2019-10-15/17**

Moved by Councillor Cannan that the Councillor Reports be approved as presented.

CARRIED.

**PUBLIC AUCTION/TAX
SALE
2019-10-15/18**

Moved by Deputy Mayor Oudshoorn that Council set the Public Auction/Tax Sale to take place on Thursday, December 12, 2019 at 5:00 PM at the Village Administration Office (5116 50 Avenue). Further that the Village appoint Dale Dmytriw to run/conduct the public auction.

CARRIED.

**STAFF CHRISTMAS
PARTY – DECEMBER
14, 2019
2019-10-15/19**

Moved by Councillor Cannan that Council set the staff Christmas Party to be December 14, 2019 at 3:00PM.

CARRIED.

**ADMINISTRATION
REPORTS
2019-10-15/20**

Moved by Councillor Cannan that council approve the Administration Report as presented.

CARRIED.

**CORRESPONDENCE
2019-10-15/21**

Moved by Deputy Mayor Oudshoorn that the following Correspondence be received as information.

CARRIED.

ADJOURNMENT

Councillor Cannan adjourned the meeting at 9:22 PM.

Mayor

Chief Administrative Officer

Village of Innisfree (CAO)

From: Mike Fundytus <mfundytus@minburncounty.ab.ca>
Sent: November 12, 2019 9:39 AM
To: Village of Innisfree (CAO)
Subject: Fire Budget 2020

Good Morning Brooke,

I was contacted by Justin Fleming last week about firefighter training. In our discussions we talked about the possibility of Justin completing his professional firefighter designation. Norquest College offers this online and can be completed in 2 parts. With the current hits to funding from the province I think it would probably be best if we split this into 2 years Level 1 in 2020 and level 2 in 2021. The course is online training for the theory and a 2 week practical skills test, tentatively to happen in the first 2 weeks of May in 2020 or in October. The total cost would be approximately 3500.00 to 4000.00 for the course which in our current agreement of 50/50 on training would be \$1750.00 to 2000.00 dollars for the village. For his accommodations for the 2 week practicum skills assessment the county would be willing to assume 50 % of the hotel cost and 50% of the training wage cost for his time spent. In my opinion it would be ideal to train Justin and then he can provide the training to the department at no cost in the future which the County and Village both benefit under our current agreement.

I spoke to Eldon regarding this training and he agreed but I thought it would be prudent to get confirmation from yourself as I'm not sure how involved Eldon is with the fire department budget. Let me know if you require any further information.

Thanks,

Mike Fundytus

Director of Protective Services

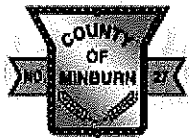

Ph. 780-632-2082
Tx. 780-632-6296
www.minburncounty.ab.ca

Village of Innisfree (CAO)

From: Gemmel Bergman <gemmelbergman@gmail.com>
Sent: November 8, 2019 1:35 PM
To: Village of Innisfree (CAO)
Subject: Oct. 17th 2019 Letter

November 8th 2019

To the village of Innisfree:

Hi Brooke. I have received your Oct. 17 2019 letter. Your letter does not address the concerns in my Sept. 11 2019 letter. Firstly, I have no concerns with the assessment of my property. Why would I want to pay money to disagree with my assessed value when the outcome would still leave me paying a minimum tax? Deputy Mayor Oudshoorn's motion to deny the request to waive the minimum taxes and penalties does not take into consideration that the village had eight years to act on this known sewer problem and then, when asked in writing to now remedy the situation, the village took 14 months to act. I repeat, that none of you on council were sensitive to these time delays. I have experienced lost opportunities because of these delays. Please note the MGA Sections 34(1) and 43(1)(2). Please reconsider your decision at your next meeting and let me know. I will be working at the time of your meeting and hope that this letter will speak for itself. Thank you.

Gemmel Bergman

Sent from my BlackBerry — the most secure mobile device — via the TELUS Network

Village of Innisfree (CAO)

From: Mike Fundytus <mfundytus@minburncounty.ab.ca>
Sent: November 8, 2019 2:00 PM
To: Village of Innisfree (CAO)
Subject: ACP Grant
Attachments: Fire Dept Agreement Analysis.xlsx

Good Afternoon Brooke,

As we spoke before on the phone, I thought I'd touch base again with Innisfree.

The County is requesting letters of support/motion of Town & Village Councils for our application to the ACP grant program to engage a consultant to do 2 things. First, to study the possibility of establishing a regional partnership for disaster services while updating the mutual aid agreements among the County, Town, and 2 Villages. Under this proposed partnership, we would operate a joint municipal emergency plan, agency, ESS, etc. We feel this is both important and logical given our relationship with fire in the urban municipalities and the fact that if disaster situations occur, we will need to utilize at the very least, resources from one another (fire, EMS, heavy equipment, manpower, utilities, etc.).

The second is to assume responsibility for fire department operations from the Village. With the rules and regulations of NFPA and OH&S ever changing it will begin to put an enormous strain on your volunteer chief and/or village administration to ensure the fire department is compliant. As I mentioned, before the county has no intention of removing trucks, changing names or titles, or closing fire halls in the villages, we are looking to streamline our processes and become more efficient in our service delivery. In terms of cost, the County will still assume the vast majority of costs. And based on our projections, while the Villages will not do as well in 'good times' (high volume of AB Transportation payments), it also will not hurt as much in bad times. I have attached a spreadsheet of a cost analysis I did based on the numbers you provided last month.

The main driver of this is because the County has to begin hedging against what has been significant year over year increases in our fire expenditures. And while we won't do this at the expense of Innisfree or Mannville, we will need your support in making this relationship more effective.

If you have any questions feel free to contact me.

Thanks,

Mike Fundytus
Director of Protective Services



Ph. 780-632-2082
Fx. 780-632-6296
www.minburncounty.ab.ca

Current Agreement		Proposed Regionalized Agreement			Percentage Change in Cost to Operate
County		County			
2013		133,536.76	2013	- \$ 164,011.30	
2014	- \$	171,608.11	2014	- \$ 158,356.23	
2015	- \$	362,496.73	2015	- \$ 353,612.01	
2016	- \$	239,686.60	2016	- \$ 262,186.04	
2017	- \$	174,392.84	2017	- \$ 145,788.68	
2018	- \$	314,865.61	2018	- \$ 279,425.24	
Total	\$	1,396,586.65	Total	\$ 1,363,379.50	2%



Village of Inn		Village of Inn			Percentage Change in Cost to Operate
2013	- \$	17,059.54	2013	- \$ 541.00	
2014	- \$	3,132.87	2014	- \$ 662.75	
2015	\$	3,990.04	2015	\$ -	
2016	- \$	2,128.66	2016	- \$ 150.00	
2017	\$	1,748.16	2017	- \$ 1,730.00	
2018	\$	4,104.57	2018	- \$ 939.65	
Total	- \$	12,478.30	Total	- \$ 4,023.40	68%

Regionalized Agreement Scenario:

Village Responsibilities

- Provide fire hall at no charge to county
- Provide fire hall maintenance

County of Minburn Responsibilities

- Provide fire administration
- Provide medical first response to Village at no cost
- Provide fire and rescue for the Village
- Invoice and collect 100 percent of fire department revenue
- Responsible for 100 % cost of fire apparatus, and equipment
- Responsible for utilities of the fire hall

--

--

Current County Costs				
Veg Fire Year	Expenses	Revenue	Difference	Expenses Recovered in %
2013	\$ 169,852.68	\$ 15,732.87	-\$	9%
2014	\$ 178,967.97	\$ 20,706.98	-\$	12%
2015	\$ 231,931.56	\$ 5,220.00	-\$	2%
2016	\$ 239,053.05	\$ 64,235.00	-\$	27%
2017	\$ 213,079.55	\$ 19,110.00	-\$	9%
2018	\$ 212,094.39	\$ 9,307.50	-\$	4%
Total	\$ 1,244,979.20	\$ 134,312.35	-\$	11%
Inn Fire Year	Expenses	Revenue	Difference	Expenses Recovered in %
2013	\$ 72,913.03	\$ 18,000.00	-\$	25%
2014	\$ 89,308.22	\$ 18,072.00	-\$	20%
2015	\$ 174,213.87	\$ 8,742.00	-\$	5%
2016	\$ 100,786.50	\$ 11,409.51	-\$	11%
2017	\$ 93,594.38	\$ 17,215.50	-\$	18%
2018	\$ 99,644.10	\$ 46,235.50	-\$	46%
Total	\$ 630,460.10	\$ 119,674.51	-\$	19%
Mann Fire Year	Expenses	Revenue	Difference	Expenses Recovered in %



Village of Innisfree
2020 - 2024 Interim Budget and Forecast

DRAFT

Approved on:
Motion No. 2019-11-19/

General Ledger	Description	2019 Actual	2020 Budget	2021 Forecast	2022 Forecast	2023 Forecast	2024 Forecast
----------------	-------------	-------------	-------------	---------------	---------------	---------------	---------------

TAXATION

1-00-00-110	Taxes Residential	173,837.39	175,000.00	175,000.00	175,000.00	175,000.00	175,000.00	
1-00-00-111	Taxes Non-Residential	47,790.64	50,000.00	50,000.00	50,000.00	50,000.00	50,000.00	
1-00-00-112	Taxes M & E	1,793.65	1,800.00	1,800.00	1,800.00	1,800.00	1,800.00	
1-00-00-190	Taxes Linear	15,361.18	15,500.00	15,500.00	15,500.00	15,500.00	15,500.00	
1-00-00-230	Taxes Federal GIL	881.03	900.00	900.00	900.00	900.00	900.00	
1-00-00-250	Taxes Minimum Levy	(1,400.00)	0.00	0.00	0.00	0.00	0.00	Roll #120 and #420 - Tax Forgiveness
1-00-00-321	ASFF Residential Levy	25,389.82	26,500.00	27,000.00	27,000.00	27,000.00	27,000.00	
1-00-00-322	ASFF Non-Residential Levy	10,343.89	11,000.00	11,500.00	11,500.00	11,500.00	11,500.00	
1-00-00-330	Seniors Housing Levy	1,890.86	1,950.00	1,950.00	1,950.00	1,950.00	1,950.00	
* TOTAL TAXATION		275,888.46	282,650.00	283,650.00	283,650.00	283,650.00	283,650.00	

REQUISITIONS

2-00-00-321	ASFF Requisition Residential	27,817.07	26,500.00	26,500.00	26,500.00	26,500.00	26,500.00	
2-00-00-322	ASFF Requisition Non-Residential	0.00	0.00	0.00	0.00	0.00	0.00	
2-00-00-330	Seniors Foundation Requisition	1,889.00	1,950.00	1,950.00	1,950.00	1,950.00	1,950.00	
* TOTAL REQUISITIONS		29,706.07	28,450.00	28,450.00	28,450.00	28,450.00	28,450.00	
**P TAX AVAILABLE FOR MUNICIPAL		246,182.39	254,200.00	255,200.00	255,200.00	255,200.00	255,200.00	

GENERAL REVENUE

1-00-00-510	Penalties Taxes	24,390.58	24,500.00	24,500.00	24,500.00	24,500.00	24,500.00	
1-00-00-540	Franchise Fees - Natural Gas	18,676.18	24,750.00	24,750.00	24,750.00	24,750.00	24,750.00	
1-00-00-541	Franchise Fees - Electricity	18,241.89	24,750.00	24,750.00	24,750.00	24,750.00	24,750.00	
1-00-00-550	Bank Interest	3,010.61	3,500.00	3,500.00	3,500.00	3,500.00	3,500.00	
1-01-00-590	Other Revenue Own Sources Invest	80.00	100.00	100.00	100.00	100.00	100.00	Tax Certificates
1-11-00-152	Council Health Benefit Cost	2,296.10	2,300.00	2,300.00	2,300.00	2,300.00	2,300.00	
** TOTAL GENERAL REVENUE		66,695.36	79,900.00	79,900.00	79,900.00	79,900.00	79,900.00	

ADMIN REVENUE

1-12-00-135	Contract Refunds (WCB, AMSC,	0.00	0.00	0.00	0.00	0.00	0.00	
1-12-00-401	Sales Photocopies, Faxes, Services	681.00	750.00	750.00	750.00	750.00	750.00	

General Ledger	Description	2019 Actual	2020 Budget	2021 Forecast	2022 Forecast	2023 Forecast	2024 Forecast	
1-12-00-402	Flower Pots	(63.33)	300.00	300.00	300.00	300.00	300.00	Invoice reversed in 2019.
1-12-00-430	Sales Hats, Pins, Promotional	(11.03)	25.00	25.00	25.00	25.00	25.00	Invoice reversed in 2019.
1-12-00-511	Wild Pink Yonder Revenues	(960.00)	0.00	0.00	0.00	0.00	0.00	Invoice reversed in 2019.
1-12-00-560	Rental Revenue Adm	5,545.50	5,550.00	5,500.00	5,500.00	5,500.00	5,500.00	
1-12-00-590	Other Revenue Own Sources Adm	5,587.35	5,600.00	5,600.00	5,600.00	5,600.00	5,600.00	
1-12-00-840	Grants Conditional Provincial Adm	0.00	169,209.00	169,209.00	169,209.00	169,209.00	169,209.00	MSI Grant Funding.
1-12-00-911	LTO Cost Recovery	115.00	250.00	250.00	250.00	250.00	250.00	
** TOTAL ADMIN REVENUE		10,894.49	181,684.00	181,634.00	181,634.00	181,634.00	181,634.00	

FINE REVENUE

** TOTAL FINE REVENUE		0.00	0.00	0.00	0.00	0.00	0.00	
-----------------------	--	------	------	------	------	------	------	--

FIRE REVENUE

1-23-00-410	Fees Fire Fighting	12,406.57	20,000.00	20,000.00	20,000.00	20,000.00	20,000.00	
1-23-00-415	Fire Dept Donations	225.00	300.00	300.00	300.00	300.00	300.00	
1-23-00-850	Grants Conditional Local Gov't Fire	20,425.60	20,500.00	20,500.00	20,500.00	20,500.00	20,500.00	
** TOTAL FIRE REVENUE		33,057.17	40,800.00	40,800.00	40,800.00	40,800.00	40,800.00	

BYLAW REVENUE

1-26-00-522	License Animal	380.00	380.00	380.00	380.00	380.00	380.00	
1-26-00-523	Business Licenses	340.00	350.00	350.00	350.00	350.00	350.00	
1-26-00-590	Fines Bylaw	(550.00)	150.00	150.00	150.00	150.00	150.00	Invoice Reversed in 2019.
** TOTAL BYLAW REVENUE		170.00	880.00	880.00	880.00	880.00	880.00	

PUBLIC WORKS REVENUE

1-32-00-430	Sales Service (Grass,Snow)	1,450.00	1,450.00	1,450.00	1,450.00	1,450.00	1,450.00	
1-32-00-560	PW Rental Revenue	(300.00)	200.00	200.00	200.00	200.00	200.00	Invoice reversed in 2019.
1-32-00-830	Grants Federal (CSJ) PW	2,100.00	2,100.00	2,100.00	2,100.00	2,100.00	2,100.00	
** TOTAL PUBLIC WORKS REVENUE		3,250.00	3,750.00	3,750.00	3,750.00	3,750.00	3,750.00	

STORMWATER REVENUE

1-37-00-410	Stormwater Infrastructure Renewal	3,683.01	4,600.00	4,600.00	4,600.00	4,600.00	4,600.00	
** TOTAL STORMWATER REVENUE		3,683.01	4,600.00	4,600.00	4,600.00	4,600.00	4,600.00	

WATER REVENUE

1-41-00-410	Water Consumption	27,046.12	30,000.00	30,000.00	30,000.00	30,000.00	30,000.00	
1-41-00-411	Regional Water Fund	17,106.50	20,000.00	20,000.00	20,000.00	20,000.00	20,000.00	
1-41-00-412	Water Base Fee	23,727.73	25,000.00	25,000.00	25,000.00	25,000.00	25,000.00	

General Ledger	Description	2019 Actual	2020 Budget	2021 Forecast	2022 Forecast	2023 Forecast	2024 Forecast
1-41-00-510	Penalties Water	1,735.34	1,800.00	1,800.00	1,800.00	1,800.00	1,800.00
1-41-00-511	Penalties-Regional Water Fund	0.00	0.00	0.00	0.00	0.00	0.00
**	TOTAL WATER REVENUE	69,615.69	76,800.00	76,800.00	76,800.00	76,800.00	76,800.00
SEWER REVENUE							
1-42-00-410	Billings Sewer	25,529.82	25,600.00	25,600.00	25,600.00	25,600.00	25,600.00
1-42-00-510	Sanitary Sewer Penalties	0.00	0.00	0.00	0.00	0.00	0.00
1-42-00-830	Grants Conditional Federal Sewer	0.00	0.00	0.00	0.00	0.00	0.00
**	TOTAL SEWER REVENUE	25,529.82	25,600.00	25,600.00	25,600.00	25,600.00	25,600.00
SOLID WASTE							
1-43-00-410	Billings Garbage	37,436.43	38,500.00	38,500.00	38,500.00	38,500.00	38,500.00
1-43-00-411	Regional SWM Infrastructure Fee	13,311.70	14,500.00	14,500.00	14,500.00	14,500.00	14,500.00
1-43-00-510	Penalties - Solid Waste	0.00	0.00	0.00	0.00	0.00	0.00
1-43-00-511	Penalties SWM Fee	0.00	0.00	0.00	0.00	0.00	0.00
**	TOTAL SOLID WASTE	50,748.13	53,000.00	53,000.00	53,000.00	53,000.00	53,000.00
COMMUNITY REVENUE							
**	TOTAL COMMUNITY REVENUE	0.00	0.00	0.00	0.00	0.00	0.00
LAND REVENUE							
1-61-00-522	Permits (Development, Subdivision)	125.00	125.00	125.00	125.00	125.00	125.00
1-61-00-840	Grants - Provincial	20,000.00	10,000.00	0.00	0.00	0.00	0.00
**	TOTAL LAND REVENUE	20,125.00	10,125.00	125.00	125.00	125.00	125.00
RECREATION REVENUE							
1-72-00-590	Fees Park Grounds	22,317.27	23,500.00	23,500.00	23,500.00	23,500.00	23,500.00
1-72-00-591	Fees Park Concession	1,853.95	2,000.00	2,000.00	2,000.00	2,000.00	2,000.00
1-72-00-830	Federal Conditional Grants	1,915.00	1,915.00	1,915.00	1,915.00	1,915.00	1,915.00
**	TOTAL RECREATION REVENUE	26,086.22	27,415.00	27,415.00	27,415.00	27,415.00	27,415.00
CULTURAL REVENUE							
1-74-00-557	Museum Cost Recovery	0.00	0.00	0.00	0.00	0.00	0.00
**	TOTAL CULTURAL REVENUE	0.00	0.00	0.00	0.00	0.00	0.00
***	TOTAL REVENUE	556,037.28	758,754.00	749,704.00	749,704.00	749,704.00	749,704.00

ACP = \$20k / CARES = \$10k

General Ledger	Description	2019 Actual	2020 Budget	2021 Forecast	2022 Forecast	2023 Forecast	2024 Forecast	
2-11-00-130	Employer Cont Source	0.00	0.00	0.00	0.00	0.00	0.00	EI and CPP have been going into wrong GL - Adjustment made in November.
2-11-00-135	WCB Council	0.00	0.00	0.00	0.00	0.00	0.00	
2-11-00-151	Fees Council	6,382.50	10,880.00	10,880.00	10,880.00	10,880.00	10,880.00	Adjustment to move CPP and EI Contributions will be made by year-end.
2-11-00-152	Benefits Council	1,610.12	2,050.00	2,050.00	2,050.00	2,050.00	2,050.00	
2-11-00-211	Travel/Subsistence Council	930.18	3,000.00	3,000.00	3,000.00	3,000.00	3,000.00	
2-11-00-212	Conventions/Seminars Council	704.88	3,500.00	3,500.00	3,500.00	3,500.00	3,500.00	
2-11-00-274	Council Insurance	2,000.00	2,000.00	2,000.00	2,000.00	2,000.00	2,000.00	
**	TOTAL COUNCIL EXPENSE	11,627.68	21,430.00	21,430.00	21,430.00	21,430.00	21,430.00	

ADMIN EXPENSE

2-12-00-110	Salaries & Wages Adm	49,877.70	68,500.00	69,000.00	69,500.00	70,000.00	70,500.00	CAO = \$52K / Admin Ass = \$16,500
2-12-00-111	Honorarium (Admin)	0.00	750.00	750.00	750.00	750.00	750.00	\$500 - CAO / \$250 Admin Assist
2-12-00-130	Employer Contributions Source	0.00	4,450.00	4,340.00	4,340.00	4,340.00	4,340.00	EI and CPP have been going into wrong GL - Adjustment made in November.
2-12-00-131	Employer Benefits Adm	8,919.16	10,000.00	10,000.00	10,000.00	10,000.00	10,000.00	
2-12-00-135	Workers Compensation ADM	1,180.88	1,200.00	1,200.00	1,200.00	1,200.00	1,200.00	Adjustment will be made at year end, if at all.
2-12-00-211	Travel/Subsistence Adm	1,043.72	1,000.00	1,000.00	1,000.00	1,000.00	1,000.00	
2-12-00-212	Education Adm	614.25	1,000.00	1,000.00	1,000.00	1,000.00	1,000.00	
2-12-00-215	Telecommunications	4,789.09	4,800.00	4,800.00	4,800.00	4,800.00	4,800.00	
2-12-00-216	Postage & Freight	2,313.11	2,000.00	2,000.00	2,000.00	2,000.00	2,000.00	
2-12-00-220	Membership Dues Adm	1,133.71	1,750.00	1,750.00	1,750.00	1,750.00	1,750.00	
2-12-00-221	Advertising/Printing/Subscriptions	17,876.32	10,000.00	10,000.00	10,000.00	10,000.00	10,000.00	Toner subscription = \$11,402.78 - had been cancelled since March 2019.
2-12-00-230	Audit/Assessor Fees Adm	16,070.00	15,250.00	15,500.00	15,500.00	15,500.00	15,500.00	
2-12-00-250	Contracted Services Adm	19,230.60	21,000.00	21,000.00	21,000.00	21,000.00	21,000.00	
2-12-00-274	Insurance Adm	3,264.32	3,400.00	3,500.00	3,500.00	3,500.00	3,500.00	
2-12-00-290	Election/Census Expense Adm	0.00	0.00	1,500.00	1,500.00	1,500.00	1,500.00	
2-12-00-510	Goods & Services Adm	13,915.63	14,000.00	14,000.00	14,000.00	14,000.00	14,000.00	
2-12-00-540	Utilities Heat Adm	1,027.06	1,200.00	1,200.00	1,200.00	1,200.00	1,200.00	
2-12-00-541	Utilities Power Adm	1,980.48	2,500.00	2,500.00	2,500.00	2,500.00	2,500.00	
2-12-00-650	Provision Doubtful Accounts	0.00	0.00	0.00	0.00	0.00	0.00	
2-12-00-765	Transfer to Reserves Adm	0.00	0.00	0.00	0.00	0.00	0.00	
2-12-00-790	Amortization	0.00	600.00	600.00	600.00	600.00	600.00	Entry wont be completed til year end.
2-12-00-810	Bank Charges Adm	1,335.71	1,500.00	1,500.00	1,500.00	1,500.00	1,500.00	
2-12-00-910	Outages/Account for Penny Loss	0.00	0.00	0.00	0.00	0.00	0.00	
2-12-00-911	Land Title Charges	731.00	750.00	750.00	750.00	750.00	750.00	
2-12-00-920	Tax Adjustments Council Adm	0.00	0.00	0.00	0.00	0.00	0.00	
2-12-00-995	Legal Expenses	25,711.18	25,000.00	20,000.00	20,000.00	20,000.00	20,000.00	
2-12-00-770	Grants to Organizations Adm	140.00	250.00	250.00	250.00	250.00	250.00	
**	TOTAL ADMIN EXPENSE	171,153.92	190,900.00	188,140.00	188,640.00	189,140.00	189,640.00	
****	LESS AMORTIZATION	171,153.92	190,300.00	187,540.00	188,040.00	188,540.00	189,040.00	

FIRE EXPENSE

General Ledger	Description	2019 Actual	2020 Budget	2021 Forecast	2022 Forecast	2023 Forecast	2024 Forecast	
2-23-00-120	Salaries & Wages Fire	18,387.73	7,500.00	7,500.00	7,500.00	7,500.00	7,500.00	County would like to take over paying wages for Innisfree Fire Dept.
2-23-00-135	WCB Fire	0.00	0.00	0.00	0.00	0.00	0.00	
2-23-00-211	Travel & Subsistence Fire	0.00	500.00	500.00	500.00	500.00	500.00	
2-23-00-215	Telecommunications Fire	2,459.01	2,900.00	2,900.00	2,900.00	2,900.00	2,900.00	
2-23-00-234	Training Fire	567.00	3,000.00	3,000.00	3,000.00	3,000.00	3,000.00	
2-23-00-250	Contracted Services Fire	4,453.95	5,000.00	1,800.00	1,800.00	1,800.00	1,800.00	
2-23-00-274	Insurance Fire	1,906.50	2,000.00	2,000.00	2,000.00	2,000.00	2,000.00	
2-23-00-510	Supplies & Equipment Fire	4,913.25	5,500.00	5,500.00	5,500.00	5,500.00	5,500.00	
2-23-00-521	Fuel & Oil Fire	553.56	0.00	0.00	0.00	0.00	0.00	County has their own gas card. Charge 100% to the CofM
2-23-00-540	Utilities Heat Fire	1,687.65	2,000.00	2,000.00	2,000.00	2,000.00	2,000.00	
2-23-00-541	Utilities Power	1,391.35	1,500.00	1,500.00	1,500.00	1,500.00	1,500.00	
2-23-00-762	Transfer to Capital Reserves Fire	0.00	4,000.00	4,000.00	4,000.00	4,000.00	4,000.00	Entry wont be completed til year end.
2-23-00-792	Amortization	0.00	2,525.00	2,525.00	2,525.00	2,525.00	2,525.00	Entry wont be completed til year end.
**	TOTAL FIRE EXPENSE	36,320.00	36,425.00	33,225.00	33,225.00	33,225.00	33,225.00	
****	LESS AMORTIZATION	36,320.00	33,900.00	30,700.00	30,700.00	30,700.00	30,700.00	
EMGERENCY SERVICE EXPENSE								
2-25-00-310	911 Requisition	1,427.20	1,550.00	1,550.00	1,550.00	1,550.00	1,550.00	
**	TOTAL EMGERENCY SERVICE EXPENS	1,427.20	1,550.00	1,550.00	1,550.00	1,550.00	1,550.00	
BYLAW EXPENSE								
2-26-00-221	Bylaw Advertising	0.00	150.00	150.00	150.00	150.00	150.00	
2-26-00-222	Bylaw Enforcement Costs	0.00	500.00	500.00	500.00	500.00	500.00	
2-26-00-510	Animal Control Goods & Services	0.00	250.00	250.00	250.00	250.00	250.00	
**	TOTAL BYLAW EXPENSE	0.00	900.00	900.00	900.00	900.00	900.00	
PUBLIC WORKS EXPENSE								
2-32-00-110	Salaries & Wages PW	18,959.11	22,950.00	22,950.00	22,950.00	22,950.00	22,950.00	PW = \$14,700 / Admin = \$8,250
2-32-00-111	Honorarium (PW)	0.00	750.00	750.00	750.00	750.00	750.00	PW \$500 / Admin Assist \$250
2-32-00-115	Salaries & Wages Casual PW	0.00	0.00	0.00	0.00	0.00	0.00	
2-32-00-130	Employer Contributions Source PW	2,966.81	3,000.00	3,000.00	3,000.00	3,000.00	3,000.00	
2-32-00-131	Employer Benefits PW	4,867.88	5,000.00	5,000.00	5,000.00	5,000.00	5,000.00	
2-32-00-135	WCB	0.00	0.00	0.00	0.00	0.00	0.00	
2-32-00-211	Travel & Subsistence PW	34.40	100.00	100.00	100.00	100.00	100.00	
2-32-00-215	Telecommunications PW	2,183.34	2,650.00	2,650.00	2,650.00	2,650.00	2,650.00	
2-32-00-217	Freight & Postage PW	0.00	0.00	0.00	0.00	0.00	0.00	
2-32-00-250	Contracted Services PW	103,186.54	50,000.00	50,000.00	50,000.00	50,000.00	50,000.00	2019: Water Break = \$57,290 / Road Repair = \$33,640
2-32-00-270	CN Services PW	130.00	130.00	130.00	130.00	130.00	130.00	
2-32-00-274	Insurance PW	5,204.58	5,200.00	5,200.00	5,200.00	5,200.00	5,200.00	
2-32-00-510	Goods & Services PW	9,635.27	15,000.00	15,000.00	15,000.00	15,000.00	15,000.00	
2-32-00-521	Fuel & Oil PW	6,236.51	10,000.00	10,000.00	10,000.00	10,000.00	10,000.00	

General Ledger	Description	2019 Actual	2020 Budget	2021 Forecast	2022 Forecast	2023 Forecast	2024 Forecast
2-42-00-840	MSI Capital Grant Sewer	0.00	0.00	0.00	0.00	0.00	0.00
**	TOTAL SEWER EXPENSE	18,157.26	64,875.00	64,475.00	64,475.00	64,475.00	64,475.00
****	LESS AMORTIZATION	18,157.26	38,875.00	38,475.00	38,475.00	38,475.00	38,475.00

GARBAGE EXPENSE

2-43-00-110	Salaries & Wages Garbage	14,167.11	18,500.00	18,500.00	18,500.00	18,500.00	18,500.00	
2-43-00-130	Employer Contributions Source	2,574.82	2,500.00	2,500.00	2,500.00	2,500.00	2,500.00	Benefits have been entered into wrong GL - Adjustment made in November.
2-43-00-131	Employer Benefits Garbage	0.00	2,000.00	2,000.00	2,000.00	2,000.00	2,000.00	Adjustment will be made at year end, if at all.
2-43-00-250	Contracted Services Garbage	17,010.85	19,000.00	19,000.00	19,000.00	19,000.00	19,000.00	
2-43-00-274	Insurance Garbage	360.00	360.00	360.00	360.00	360.00	360.00	
2-43-00-510	Goods & Services Garbage	0.00	500.00	500.00	500.00	500.00	500.00	
2-43-00-762	Transfer to Capital Garbage	0.00	18,500.00	18,500.00	18,500.00	18,500.00	18,500.00	Entry wont be completed til year end.
2-43-00-790	Amortization	0.00	2,165.00	2,165.00	2,165.00	2,165.00	2,165.00	Entry wont be completed til year end.
**	TOTAL GARBAGE EXPENSE	34,112.78	63,525.00	63,525.00	63,525.00	63,525.00	63,525.00	
****	LESS AMORTIZATION	34,112.78	61,360.00	61,360.00	61,360.00	61,360.00	61,360.00	

FCSS EXPENSE

2-51-00-351	FCSS Requisition	1,837.75	2,100.00	2,100.00	2,100.00	2,100.00	2,100.00
**	TOTAL FCSS EXPENSE	1,837.75	2,100.00	2,100.00	2,100.00	2,100.00	2,100.00

PLANNING EXPENSE

2-61-00-510	General Goods & Services	0.00	500.00	500.00	500.00	500.00	500.00	
2-61-00-250	Contracted Services	5,579.51	5,500.00	5,500.00	5,500.00	5,500.00	5,500.00	Barr Engineering - 10 Year Capital Plan Development
2-61-00-840	Grants - Provincial	10,000.00	10,000.00	10,000.00	10,000.00	10,000.00	10,000.00	MDP Project
**	TOTAL PLANNING EXPENSE	15,579.51	16,000.00	16,000.00	16,000.00	16,000.00	16,000.00	

LAND PURCHASES EXPENSE

**	TOTAL LAND PURCHASES EXPENSE	0.00	0.00	0.00	0.00	0.00	0.00
----	------------------------------	------	------	------	------	------	------

RECREATION E XPENSES

2-72-00-130	Employer Contributions Source	102.31	0.00	0.00	0.00	0.00	0.00	Journal Entry Adjustment will be made. Funds entered in error.
2-72-00-135	WCB Rec Park	0.00	0.00	0.00	0.00	0.00	0.00	
2-72-00-215	Freight/Phone/Postage Recreation	553.62	550.00	550.00	550.00	550.00	550.00	
2-72-00-221	Printing/Advertising/Subscriptions	395.00	500.00	500.00	500.00	500.00	500.00	
2-72-00-250	Contracted Services Recreation	12,271.25	10,000.00	10,000.00	10,000.00	10,000.00	10,000.00	Payroll was being entered in wrong GL. \$20 was also moved from wrong GL.
2-72-00-255	Maintenance Sports Grounds	0.00	750.00	750.00	750.00	750.00	750.00	
2-72-00-274	Insurance Recreation	3,000.00	3,000.00	3,000.00	3,000.00	3,000.00	3,000.00	

General Ledger	Description	2019 Actual	2020 Budget	2021 Forecast	2022 Forecast	2023 Forecast	2024 Forecast
2-72-00-510	Goods & Services Recreation	5,989.09	6,000.00	6,000.00	6,000.00	6,000.00	6,000.00
2-72-00-511	Rec Park Float	0.00	100.00	100.00	100.00	100.00	100.00
2-72-00-521	Fuel and Oil Park	0.00	500.00	500.00	500.00	500.00	500.00
2-72-00-540	Utilities Heat Park Building	615.93	775.00	775.00	775.00	775.00	775.00
2-72-00-541	Utilities Power Park Grounds	5,222.21	5,500.00	5,500.00	5,500.00	5,500.00	5,500.00
2-72-00-591	Concessions Park Grounds	0.00	850.00	850.00	850.00	850.00	850.00
2-72-00-762	Transfer to Capital Recreation	0.00	5,000.00	5,000.00	5,000.00	5,000.00	5,000.00
2-72-00-790	Amortization	0.00	8,450.00	8,450.00	8,450.00	8,450.00	8,450.00
**	TOTAL RECREATION E XPENSES	28,149.41	41,975.00	41,975.00	41,975.00	41,975.00	41,975.00
****	LESS AMORTIZATION	28,149.41	33,525.00	33,525.00	33,525.00	33,525.00	33,525.00

Entry wont be completed til year end.
Entry wont be completed til year end.

CULTURE EXPENSES

2-74-00-250	Contracted Services	93.11	100.00	100.00	100.00	100.00	100.00
2-74-00-274	Insurance Cultural Organization	0.00	1,600.00	1,700.00	1,700.00	1,700.00	1,700.00
2-74-00-300	Regional Library Requisition	1,148.45	1,200.00	1,225.00	1,225.00	1,225.00	1,225.00
2-74-00-350	Local Municipal Library Grant	7,000.00	7,000.00	7,000.00	7,000.00	7,000.00	7,000.00
2-74-00-510	Goods & Services	0.00	0.00	0.00	0.00	0.00	0.00
2-74-00-540	Utilities Heat Museum	1,845.41	2,000.00	2,000.00	2,000.00	2,000.00	2,000.00
2-74-00-541	Uttilities Power Museum	991.66	1,200.00	1,200.00	1,200.00	1,200.00	1,200.00
**	CULTURE EXPENSES	11,078.63	13,100.00	13,225.00	13,225.00	13,225.00	13,225.00
***	TOTAL EXPENSES	592,666.93	713,360.00	707,125.00	707,625.00	708,125.00	708,625.00
****	SUPLUS /(DEFICIT)	-36,629.65	45,394.00	42,579.00	42,079.00	41,579.00	41,079.00

VILLAGE OF INNISFREE

2019-2022

STRATEGIC PLAN

4th Quarter Update - 2019



INTRODUCTION

Innisfree is a friendly, community driven Village, nestled in the heart of Kalyna Country. Innisfree is sometimes called “The Hidden Village”, as it is tucked away on the side of a ridge, north of the Yellowhead Highway (Highway 16). Located 1 hour, 15 minutes east of Edmonton and 1 hour west of Lloydminster, Innisfree is perfect for a day-trip or weekend retreat, a leisurely break while enroute on the Yellowhead Highway or a memorable holiday in a distinctive part of the Canadian Prairies. 100 years strong, Innisfree is a community rich with history and pride. Innisfree has a rural district population of 1250, a Village population of 220 and economic activity that revolves around the agriculture and oil and gas industries.

VISION

“Innisfree is a safe and healthy place to establish roots, promotes sustainable development and active lifestyles.”

MISSION

“Innisfree, a progressive community supported by local partnerships – committed to better living”

VALUES			
TRUST <i>is our mutual goal.</i>	EFFICIENCY <i>is the best use of our resources.</i>	COLLABORATION <i>is working together for a common goal.</i>	INTEGRITY <i>is acting with honesty.</i>



Strategic Priority #1 – Partnerships and Collaboration

Key Objectives:

1. Develop Inter-municipal Collaboration Framework
2. Building relationships with neighboring communities (i.e. Minburn, Vegreville, Mannville, etc.)
3. Meet with the County of Minburn semi-annually.

Strategic Priority #2 – Safe and Healthy Community

Key Objectives:

1. Support and advocate for RCMP
2. Support and Advocate for Medical Clinic Pop-up
3. Continue with regular Bylaw Enforcement

Strategic Priority # 3 – Ensure Viability

Key Objectives:

1. Create a timeline outlining the nine recommendations found in the Viability Plan
2. Develop and promote a 10 Year Capital Plan outlining failing Infrastructure as per the 2016 AMEC/Foster Audit Report.
3. Follow up with Municipal Affairs on June 1 of each year, for 4 consecutive years, to report completed or none completed tasks mentioned in the timeline set out in objective 1 and 10 year capital plan set out in objective 2.

Strategic Priority #4 – Resident Communication and Engagement

Key Objectives:

1. Hold at least 1 Public Hearing, every 3 months, to allow taxpayers & residents to voice concerns.
2. Ensure all Social Media is current and up-to-date (i.e. Website, Facebook, etc.)
3. Promote monthly Council meeting highlights in Local Newspaper



Village of Innisfree

5016 – 50 Avenue

Box 69

Innisfree, AB

T0B 2G0

Phone: (780) 592-3886

Key Results (Long Term Objectives)	Tactics (Short Term Obejectives)	Responsibility (who)	Timeline (when)	2019 Q1 Jan - Mar	2019 Q2 Apr - June	2019 Q3 July - Sept	2019 Q4 Oct - Dec	Completed	1st Quarter Update	2nd Quarter Update	3rd Quarter Update	4th Quarter Update
1 - Partnerships and Collaboration												
1.1 Develop Inter-municipal Collaboration Framework												
	1.1.1 Consult with the County on the status of our ICF	CAO/ADMIN	Jul-19						n/a	June 14 -Emailed the County CAO asking the status of the ICF Agreement.	n/a	Meeting on October 29 to go over ICF and IDP.
	1.1.2 Set up meeting with the CAO of the County of Minburn to go over Master Plan	CAO/ADMIN	Jul-19						n/a	-	-	Meeting with CAO should take place before year end - 2019
1.2 Building relationships with neighbouring communities (i.e. Minburn, Vegreville, Mannville,etc.)												
	Attending Mannville, Minburn and Rafurly parades to show our support.	CAO/ADMIN/COUNCIL/PW	Aug-19					31-Aug-19	n/a	August 10 - Minburn Parade/ August 11 - Ranfurly Parade/ August 17 - Mannville Parade		
1.3 Meet with the County of Minburn semi-annually												
	August Meeting - n/a	CAO	Aug-19									
	October Meeting - n/a	CAO	Oct-19									
	November Meeting - n/a	CAO	19-Nov									
2 - Safe and Healthy Community												
2.1 Support and advocate for RCMP												
	Administration to add Crime Web mapping on website	CAO	Jul-19								CAO will reach out to RCMP and will have the crime mapping added to website before the end of 2019	
	RCMP to attend Innisfree Fair - show support to our local RCMP Members	ADMIN/COUNCIL	Aug-19					Completed - Aug-19				
	Quarterly Crime Stat Update - 4th quarter	CAO/COUNCIL	Oct-19								To be attending a	

4 - Resident Communication and Engagement											
4.1 Hold at least 1 public hearing, every 3 months, to allow taxpayers and residents to voice concerns.											
	Public Hearing took place in June, 2019 - Tax Bylaw and Budget	CAO/COUNCIL	18-Jun-19							Public Hearing was held to discuss tax rates, bylaw enforcement and proposed budget.	
	Public Hearing to take place in August or September 2018	CAO/COUNCIL	Sep-19					COMPLETED.			N/A
	Public Hearing to take place in Oct, Nov or December 2019	CAO/COUNCIL	Nov-19								Public Hearing to go over Interim budget will take place mid December.
4.2 Ensure all social media is current and up-to-date (i.e. Website, Facebook, etc.)											
	Weekly updates to website and facebook to ensure information is kept current and up to date.	ADMIN	July - Dec 2019								Administration has been updating and advertising on wesite/ facebook every month.
4.3 Promote monthly Council meeting highlights in Local Newspaper.											
	July - September Council meeting highlights	CAO/ADMIN	July-Sept 2019							July 16 - Not Submitted August 20 - Not Submitted September 17- Not Submitted	
	October - Dec Council Meeting Highlights.	CAO/ADMIN	Oct-Dec 2019							October 15 - Not Submitted November 19 - Not Submitted December 17 - Not Submitted	October updates submitted - October 2019



5616 – 48 Street, Postal Bag 8, Elk Point, Alberta T0A 1A0
Tel (780) 724-2596 Fax (780) 724-2596 info@nlls.ab.ca

November 1, 2019

I am writing in response to requests we have received about our NLLS per capita fee.

The NLLS budget committee had requested a 2% increase at our September board meeting. We had originally stated in 2018 we would be asking for 1.5% each year over the next two years as we had gone 3 years with no membership increases.

The board representatives will be voting on November 23rd and if approved we will be asking for the 2% which is \$5.26 (with library board) \$10.52 (without library board) per capita.

We thank you for patience in this matter and are pleased to note NLLS is looking at starting the budgeting process much earlier next year and into the future so municipalities and boards can have the figures well before budget time.

Thank you again, any questions please feel free to contact me at the email below or phone 780-573-1926.

A handwritten signature in blue ink, appearing to read "V. Lefebvre".

Vicky Lefebvre
NLLS Board Chair



ALBERTA
SERVICE ALBERTA

*Office of the Minister
MLA, Strathcona-Sherwood Park*

AR36637

October 31, 2019

His Worship Aaron Cannan
Mayor, Village of Innisfree
PO Box 69
Innisfree, AB T0B 2G0

Dear His Worship Cannan:

I am reaching out to you with regard to the important issue of broadband internet. On my recent tour of Alberta, I met with hundreds of Albertans including elected officials, community representatives, small business leaders, and concerned citizens across 36 communities.

It quickly became clear the pressing need for improved access to high-speed broadband and the challenges that rural and remote communities are facing in its absence. I also heard inspiring examples of communities working together to overcome the connectivity challenges head-on with innovative local solutions, often in partnership with regional neighbours.

As Minister of Service Alberta, I am committed to continue working with municipalities, telecommunications providers, and infrastructure owners to find ways to expand high-speed broadband services across the province. During my tour I was able to strengthen relationships with key stakeholders, and I want my department to foster this dialogue with elected representatives, municipal officials, and business leaders across the province. To help nurture this ongoing collaboration and dialogue, I am requesting the following information:

- The name of a designated contact within your organization for broadband.
- Contact information for that individual, including an email address and telephone number.
- If applicable, a short summary of current plans or initiatives your municipality is involved in for expanding access to high-speed broadband to your community.

.../2

My department's contact person is Richard Bates, Provincial Broadband Business Analyst, and he can be reached at richard.bates@gov.ab.ca. Please use the subject line, "Designated broadband contact". If you have any questions, you may contact Richard by telephone at 780-422-0198. To call toll-free, dial 310-0000 and then the number.

Thank you for your cooperation. I look forward to working with you on these issues.

Sincerely,

A handwritten signature in black ink that reads "Nate Glubish". The signature is written in a cursive, slightly slanted style.

Honourable Nate Glubish
Minister of Service Alberta

cc: Honourable Kaycee Madu
Minister of Municipal Affairs

VILLAGE OF INNISFREE

CHIEF ADMINISTRATIVE OFFICERS REPORT

October 15, 2019 – November 19, 2019

Administration & Public Works

Public Works Foreman

The new Public Works Foreman, Justin Fleming, started on November 4, 2019. He has been doing excellent work and catching on very quick.

Current “on-going” projects:

1. CC Valve Repair/Replacements.
2. Locating/Mapping Manholes and Main Valves.
3. Winterizing machinery and preparing for snow removal.
4. Preparing for Christmas Tree Lighting.

Public Auction – Tax Sale

The Public Auction date has been set to December 12, 2019 at 5:00 PM in the Village Office. Administration has advertised in Utility Newsletter, Highway 16 News, and poster in Administration Office.

Thank you:

Administration would like to thank Aaron Cannan for the Continued help he has provided in the Public Works Department.

Christmas Staff Party:

Please be advised that the deadline to purchase tickets for the Christmas Party is December 6, 2019. Please do not purchase for yourselves as Administration has already taken care of those tickets.

Also, please note that everyone will be responsible for their own accommodations.

Interim Audit – November 27-29, 2019

Administration is preparing for the Interim Audit taking place on November 27-29, 2019.

Update on Paving – 53 Street

SS Paving has completed the paving on 53rd Street. Alberta Transportation has come out and inspected the work and has approved.

Community Events:

Reminder to Council that the Christmas Tree Lighting and Decorating Contest will be taking place on December 6th at 5:30 PM.

Hot Dogs, Hot Chocolate and Coffee will be served all night. Lighting of the Christmas Tree and a Visit from Santa Claus will take place at 6:30 PM.

Administration will announce the winners of the contest at 7:00 PM.

The Village of Innisfree would like to thank the Seniors, Fish and Game, Highway 16 News and the Mannville/Vermillion Coop for their support and contributions to the event.

UPCOMING EVENTS:

- December 6, 2019 – Christmas Tree Lighting/Decorating Contest
- December 12, 2019 – Public Auction
- December 14, 2019 Proposed Staff Party
- December 17, 2019 – Council Meeting
- December 24, 2019 – Half Day / Christmas Eve
- December 25-26, 2019 – Christmas/Boxing Day / Office Closed
- December 31, 2019 – New Years Eve / Half Day
- January 1, 2019 – New Years / Office Closed
- January 15, 2019 – IDP Open House

ACTION LIST

1. Please see page 5.

ACTION LIST

MOTION #	TITLE	DEPARTMENT	ACTIONED	ON- GOING
2019-03-19/20	Personnel – CAO Evaluation	Admin/Council		X
2019-04-23/04	Solar Ninja's Quote Dated June 29, 2018	Admin/Council		X
2019-07-16/04	Traffic in Back alley & Collapsed Retaining Wall	Admin/PW		X
2019-07-16/07	Request for Decision – Proposed Utility Rates	Admin		X
2019-10-15/09	Gemmel Bergman – Request to Forgive Previous Taxes/Penalties (8776S;12;13- 14)	Admin	X	
2019-10-15/10	Grant Bergman – Minimum Tax RE: 2019 Tax Notice and Rezoning of Properties – Inquiry	Admin	X	
2019-10-15/14	Alberta Municipal Affairs Letter Received October 7, 2019	Admin	X	
2019-10-15/16	Go East of Edmonton 2020 Travel Guide	Admin	X	
2019-10-15/19	Public Auction/Tax Sale	Admin		X



Village of Innisfree

Tax Trial Balance (Full Listing)

Trial Balance As Of 2019-10-31

Page 1 of 1

2019-Nov-14

10:47:05AM

Roll #	Title Holder	Tax Levy	Accum. Penalty	Out. Penalty	Outstanding	Current	1 Year	2 Years	3 Years	Over 3																																																																																								
<table><tr><td>Tax Levy</td><td>284,706.07</td><td>Local Improvement Levy</td><td>0.00</td><td colspan="7"></td></tr><tr><td>Additional Tax Levy</td><td>0.00</td><td>Accumulated Penalty</td><td>26,623.76</td><td colspan="7"></td></tr><tr><td></td><td></td><td>Outstanding Penalty</td><td>23,019.36</td><td colspan="7"></td></tr></table>											Tax Levy	284,706.07	Local Improvement Levy	0.00								Additional Tax Levy	0.00	Accumulated Penalty	26,623.76										Outstanding Penalty	23,019.36																																																														
Tax Levy	284,706.07	Local Improvement Levy	0.00																																																																																															
Additional Tax Levy	0.00	Accumulated Penalty	26,623.76																																																																																															
		Outstanding Penalty	23,019.36																																																																																															
<table><tr><td colspan="4">Sub Ledger</td><td colspan="7">General Ledger</td></tr><tr><td>Current</td><td>76,710.94</td><td colspan="9"></td></tr><tr><td>1 Year</td><td>55,367.77</td><td colspan="9">3-00-00-211 149,743.32</td></tr><tr><td>2 Years</td><td>32,523.86</td><td colspan="9">3-00-00-212 41,887.98</td></tr><tr><td>3 Years</td><td>19,777.06</td><td colspan="9">Totals 191,631.30</td></tr><tr><td>Over 3</td><td>12,752.70</td><td colspan="9"></td></tr><tr><td colspan="2"></td><td colspan="9"></td></tr><tr><td>Outstanding</td><td>197,132.33</td><td colspan="9"></td></tr></table>											Sub Ledger				General Ledger							Current	76,710.94										1 Year	55,367.77	3-00-00-211 149,743.32									2 Years	32,523.86	3-00-00-212 41,887.98									3 Years	19,777.06	Totals 191,631.30									Over 3	12,752.70																					Outstanding	197,132.33									
Sub Ledger				General Ledger																																																																																														
Current	76,710.94																																																																																																	
1 Year	55,367.77	3-00-00-211 149,743.32																																																																																																
2 Years	32,523.86	3-00-00-212 41,887.98																																																																																																
3 Years	19,777.06	Totals 191,631.30																																																																																																
Over 3	12,752.70																																																																																																	
Outstanding	197,132.33																																																																																																	
<table><tr><td colspan="6">Total GL</td><td>191,631.30</td><td colspan="3"></td></tr><tr><td colspan="6">Total SL</td><td>197,132.33</td><td colspan="3"></td></tr><tr><td colspan="6">Proof</td><td>(5,501.03)</td><td colspan="3"></td></tr></table>											Total GL						191,631.30				Total SL						197,132.33				Proof						(5,501.03)																																																													
Total GL						191,631.30																																																																																												
Total SL						197,132.33																																																																																												
Proof						(5,501.03)																																																																																												

*** End of Report ***



Village of Innisfree
Utilities Trial Balance (All Balances)
Trial Balance As Of 2019-10-31

Page 1 of 1
2019-Nov-14
10:48:01AM

Account #	Name	Account Active	Amount Outstanding	Current	Overdue1	Overdue2	Overdue3	Overdue4
-----------	------	-------------------	-----------------------	---------	----------	----------	----------	----------

Sub Ledger			General Ledger		
Current	720.40		3-00-00-274		
Overdue 1	4,298.10				12,953.56
Overdue 2	2,011.61				
Overdue 3	1,561.61				
Overdue 4	4,361.84				
Outstanding		12,953.56		Totals	12,953.56
			Total GL		12,953.56
			Total SL		12,953.56
			Proof		0.00

*** End of Report ***



Village of Innisfree

Page 1 of 3

Cheque Listing For Council

2019-Nov-14
10:52:23AM

Cheque		Vendor Name	General Ledger	Invoice #	Invoice Description	Invoice Amount	Cheque Amount
Cheque #	Date						
20190567	2019-10-01	AMSC Insurance Services	2-11-00-152 2-32-00-131 2-32-00-131 2-12-00-131 2-12-00-131	0732-6 0732-6 0732-6 0732-6 0732-6	PAYMENT SEPTEMBER EMPLOYEE BENEFITS SEPTEMBER EMPLOYEE BENEFITS SEPTEMBER EMPLOYEE BENEFITS SEPTEMBER EMPLOYEE BENEFITS SEPTEMBER EMPLOYEE BENEFITS	177.24 592.92 124.52 124.52 308.60	1,327.80
20190568	2019-10-01	ATB Financial MasterCard	2-12-00-510 2-12-00-510 2-32-00-510 2-32-00-510 2-23-00-274 2-12-00-216	Aug14-Sept12 Aug14-Sept12 Aug14-Sept12 Aug14-Sept12 Aug14-Sept12 Aug14-Sept12	PAYMENT Adobe PDF Viewer Coffee Creamer for Office Lawnmower Hospital - Weed Whacker Lawnmower Hospital - Weedwhacker R MedThree Insurance Group Admin - Postage/Mail	21.53 11.26 289.67 75.04 106.50 292.33	796.33
20190569	2019-10-01	CANADA REVENUE AGENCY	4-00-00-237	2019-09-30	PAYMENT REQUIREMENT TO PAY - SEPTEMBE	22.50	22.50
20190570	2019-10-01	Digital Connection Inc.	2-12-00-221 2-12-00-221	222829 223572	PAYMENT ADMIN PHOTOCOPIER LIBRARY PHOTOCOPIER	222.53 71.91	294.44
20190571	2019-10-01	Innisfree Del Norte School	2-12-00-510	2019-01	PAYMENT 2019 AWARDS NIGHT DONATION	100.00	100.00
20190572	2019-10-01	McMann, Deborah	2-11-00-211	September2019	PAYMENT SEPTEMBER 3 & 12 MILEAGE	114.40	114.40
20190573	2019-10-01	MCSNET	2-23-00-215	Sep15,2019	PAYMENT FIREHALL INTERNET	104.95	104.95
20190574	2019-10-01	Vegreville Home Hardware	2-32-00-510	29102	PAYMENT TOILET LEVER - PW	7.34	7.34
20190575	2019-10-01	Village of Innisfree Library	2-74-00-350	September2019	PAYMENT 2019 CONTRIBUTION - MOTION NO.2	3,500.00	3,500.00
20190576	2019-10-01	AMSC Insurance Services	2-32-00-274	34488	PAYMENT AUTOMOBILE INSURANCE	454.58	454.58
20190577	2019-10-01	CANADA REVENUE AGENCY	4-00-00-237	September209-2	PAYMENT SEPTEMBER 2019 PAYROLL DEDUC	3,104.28	3,104.28
20190578	2019-10-01	CANADA REVENUE AGENCY	4-00-00-237	September2019-3	PAYMENT SOURCE DEDUCTIONS ARREARS	979.11	979.11
20190581	2019-10-09	ACE	2-41-00-350	INN-09302019	PAYMENT SEPTEMBER 2019 WATER CVONSU	3,766.82	3,766.82
20190582	2019-10-09	Alberta One-Call Corporation	2-12-00-250	IN154233	PAYMENT SEPTEMBER 2019 NOTIFICATIONS	18.90	18.90
20190583	2019-10-09	Alta-Wide Builders	2-32-00-510	617885	PAYMENT PW SUPPLIES - TREATED WOOD AN	80.55	80.55
20190584	2019-10-09	Anderson, Joan	2-23-00-510 2-23-00-510 2-23-00-510	October2019-1 October2019-1 October2019-1	PAYMENT Cleaning Supplies Vacuum Cleaning Supplies	14.14 134.86 11.36	160.36
20190585	2019-10-09	Desjardins Card Services	2-12-00-510 2-12-00-510 2-12-00-510	October2019 October2019 October2019	PAYMENT Toner, Garbage Bags, Drt Erase, USB, Coffee USB HUB	203.62 35.98 17.31	256.91
20190586	2019-10-09	Doug's Backhoe & Bobcat Service	2-32-00-250 2-32-00-250 2-32-00-250	7294 7294 7296	PAYMENT REPACKING OF DIG HOLES ON HWY Deliver gravel to cap off holes - 33yds DIG DRAINAGE ALONG 51 ST, SOUT	9,450.00 1,178.10 2,625.00	13,253.10
20190587	2019-10-09	It's Time Promotions Inc	2-12-00-510	20458	PAYMENT CAO & Admin -BUSINESS CARDS	194.09	278.04



Village of Innisfree

Page 2 of 3

Cheque Listing For Council

2019-Nov-14

10:52:23AM

Cheque		Vendor Name	General Ledger	Invoice #	Invoice Description	Invoice Amount	Cheque Amount
Cheque #	Date						
20190587	2019-10-09	It's Time Promotions Inc	2-32-00-510	20458	PW-BUSINESS CARDS	83.95	278.04
20190588	2019-10-09	Magosse, Brooke	2-12-00-211 2-12-00-211	October2019-1 October2019-1	PAYMENT Myrnam-Lloyd Lloyd-Innisfree	66.00 59.95	125.95
20190589	2019-10-09	Municipal Assessment Services	2-12-00-230	V00976	PAYMENT QUARTERLY PAYMENT OCT1-DEC3	1,186.50	1,186.50
20190590	2019-10-09	RAM Printing, Promotional & Emb	2-12-00-221	175085	PAYMENT 5000 WINDOW ENVELOPES	439.95	439.95
20190591	2019-10-09	Suncor Energy Products Partnersl	2-32-00-521	OCTOBER2019-1	PAYMENT PW FUEL	130.40	130.40
20190592	2019-10-09	Telus Communications Company	2-12-00-215 2-12-00-215 2-41-00-215 2-72-00-215 2-12-00-215 2-12-00-215 2-23-00-215 2-12-00-215	OCTOBER2019-1 OCTOBER2019-2 OCTOBER2019-2 OCTOBER2019-2 OCTOBER2019-2 OCTOBER2019-2 OCTOBER2019-2 OCTOBER2019-2	PAYMENT PHONE CHARGES FOR 592-2041 CABLE MILEAGE 592-2010 WTP PHONE 592-2414 REC PHONE 592-3729 OFFICE FAX 592-3886 OFFICE PHONE 592-3939 FIRE PHONE FROM LAST BILL	105.15 45.82 73.73 95.89 160.15 122.87 73.73 0.20	677.54
20190593	2019-10-09	UFA Co-Operative Limited	2-72-00-510 2-32-00-521	SEPT1-30,2019 SEPT1-30,2019	PAYMENT 135 RAIL DOWL BLT 3.5"X16' FOR RE PW FUEL & 135 RAIL DOWL BLT 3.5"	448.78 396.33	845.11
20190594	2019-10-09	Yekimchuk, Nicholas	1-12-00-560	1	PAYMENT RANDY BRITTON MEMORIAL TOURN	100.00	100.00
20190595	2019-10-22	Alberta Municipal Services Corpor	2-32-00-540 2-41-00-540 2-74-00-540 2-23-00-540 2-12-00-540 2-32-00-541 2-32-00-541 2-41-00-541 2-32-00-541 2-74-00-541 2-23-00-541 2-12-00-541 2-42-00-541 2-42-00-541 2-42-00-541 2-72-00-541 2-32-00-541 2-32-00-541	19-1030868 19-1030868 19-1030868 19-1030868 19-1030868 19-1030868 19-1030868 19-1030868 19-1030868 19-1030868 19-1030868 19-1030868 19-1030868 19-1030868 19-1030868 19-1030868 19-1030868 19-1030868	PAYMENT NPW Shop - Gas WTP - Gas Museum - Gas Firehall - Gas Admiin - Gas Sentinel Lights NPW Shop - Power WTP - Power Old PW Shop - Power Musuem - Power Firehall - Power Admin - Power Lift Station - Power Lift Station - Power Lift Station - Power Rec Park - Power Christmas Lights Street Lights	72.82 76.22 139.23 98.23 73.83 43.61 214.90 495.73 21.00 134.00 141.73 269.42 140.65 118.70 167.42 626.12 21.00 5,038.82	7,893.43
20190596	2019-10-22	ATB Financial MasterCard	2-12-00-510 2-12-00-510 2-12-00-510 2-12-00-510 2-32-00-510 2-12-00-216	Sep13-Oct10 Sep13-Oct10 Sep13-Oct10 Sep13-Oct10 Sep13-Oct10 Sep13-Oct10	PAYMENT Adobe PDF Viewer 2019 Fall Festival Supplies Flower Arrangement - Hugh's Funeral AWWOA - Water Course MCSNet - PW Shop Admin - Postage	21.50 155.66 156.38 375.00 209.90 179.84	1,098.28
20190597	2019-10-22	County of Minburn	2-43-00-250	27940	PAYMENT TIPPAGE AND TRUCKING FOR SEPT	1,351.93	1,351.93
20190598	2019-10-22	Hiway 16 News	2-12-00-221	3418	PAYMENT 1/16 PAGE COLOUR AD - FALL FEST	78.75	78.75
20190599	2019-10-22	McMann, Deborah	2-11-00-212 2-11-00-212 2-11-00-212 2-11-00-212	October2019-01 October2019-01 October2019-01 October2019-01	PAYMENT Mileage - 394@0.58 Hotel Meals Taxi's	228.52 387.93 24.83 63.60	704.88



Village of Innisfree

Page 3 of 3

Cheque Listing For Council

2019-Nov-14

10:52:23AM

Cheque		Vendor Name	General Ledger	Invoice #	Invoice Description	Invoice Amount	Cheque Amount
Cheque #	Date						
20190600	2019-10-22	MCSNET	2-23-00-215	Oct15,2019	PAYMENT FIRE HALL INTERNET	104.95	104.95
20190601	2019-10-22	Minco Gas Co-op Ltd.	2-72-00-540	October2019	PAYMENT REC PARK GAS	17.31	17.31
20190602	2019-10-22	Municipal Information Systems Inc	2-12-00-250	20191620	PAYMENT SOFTWARE INSTALLATION PLAN 14	1,416.78	1,416.78
20190603	2019-10-22	Telus Mobility	2-12-00-215 2-32-00-215	October2019 October2019	PAYMENT Admin PW	104.41 93.91	198.32
20190604	2019-10-22	Town of Vegreville	2-41-00-250	IVC54748	PAYMENT WTP	517.36	517.36
20190622	2019-10-31	CANADA REVENUE AGENCY	4-00-00-237	October2019-01	PAYMENT OCTOBER 2019 PAYROLL DEDUCTIC	1,932.61	1,932.61
20190623	2019-10-31	Chem International	2-42-00-510	108175	PAYMENT CI DIGESTER ECONOMICAL LIQUID I	483.00	483.00
20190624	2019-10-31	Cleartech Industries Inc	2-41-00-510	811539	PAYMENT CHLORINE REAGENT	78.76	78.76
20190625	2019-10-31	Digital Connection Inc.	2-12-00-221	228464	PAYMENT LIBRARY PHOTOCOPIER	87.06	87.06
20190626	2019-10-31	Kostynuk, Eldon	2-23-00-215	October2019-01	PAYMENT OCTOBER PHONE EXPENSES	50.00	50.00
20190627	2019-10-31	McEwen, Darlene	2-12-00-250 2-32-00-250	October2019 October2019	PAYMENT Office Cleanng Shop CLeaning	200.00 30.00	230.00
20190628	2019-10-31	Oudshoorn, William	2-11-00-211	October2019-01	PAYMENT OCTOBER 1, 209 MIEAGE FCSS MEE	29.00	29.00
20190629	2019-10-31	SS Paving	2-32-00-510 2-32-00-510	234 234	PAYMENT Prep for Paving m2 Heavy Duty Paving m2	5,481.00 29,841.00	35,322.00
20190630	2019-10-31	TownLife	2-32-00-510 2-12-00-510	2002 2003	PAYMENT ADD LICENSE - EMAIL FOR PUBLIC \ ANNUAL LICENSING & HOSTING SUI	71.82 835.80	907.62

Total 84,627.90

*** End of Report ***



Village of Innisfree

For the Period Ending October 31, 2019

Page 1 of 9
2019-Nov-14
10:50:11AM

General Ledger	Description	2019 Actual	2019 Budget	2020 Budget	2021 Budget
-------------------	-------------	-------------	-------------	-------------	-------------

TAXATION

1-00-00-110	Taxes Residential	173,837.39	148,710.13	175,000.00	175,000.00
1-00-00-111	Taxes Non-Residential	47,790.64	67,000.00	50,000.00	50,000.00
1-00-00-112	Taxes M & E	1,793.65	0.00	0.00	0.00
1-00-00-190	Taxes Linear	15,361.18	0.00	0.00	0.00
1-00-00-230	Taxes Federal GIL	881.03	0.00	0.00	0.00
1-00-00-250	Taxes Minimum Levy	(1,400.00)	34,758.22	0.00	0.00
1-00-00-321	ASFF Residential Levy	25,389.82	25,339.92	26,500.00	27,000.00
1-00-00-322	ASFF Non-Residential Levy	10,343.89	10,343.89	11,000.00	11,500.00
1-00-00-330	Seniors Housing Levy	1,890.86	1,888.00	1,950.00	1,950.00
* TOTAL TAXATION		275,888.46	288,040.16	264,450.00	265,450.00

REQUISITIONS

2-00-00-321	ASFF Requisition Residential	27,817.07	25,339.92	26,500.00	26,500.00
2-00-00-322	ASFF Requisition Non-Residential	0.00	10,343.89	11,000.00	11,000.00
2-00-00-330	Seniors Foundation Requisition	1,889.00	1,888.00	1,950.00	1,950.00
* TOTAL REQUISITIONS		29,706.07	37,571.81	39,450.00	39,450.00
**P TAX AVAILABLE FOR MUNICIPAL		246,182.39	250,468.35	225,000.00	226,000.00

GENERAL REVENUE

1-00-00-510	Penalties Taxes	25,070.40	15,000.00	24,500.00	24,500.00
1-00-00-540	Franchise Fees - Natural Gas	18,676.18	24,750.00	24,750.00	24,750.00
1-00-00-541	Franchise Fees - Electricity	18,241.89	15,250.00	24,750.00	24,750.00
1-00-00-550	Bank Interest	3,010.61	3,000.00	3,500.00	3,500.00
1-01-00-590	Other Revenue Own Sources Invest	80.00	0.00	0.00	0.00
1-11-00-152	Council Health Benefit Cost Recovery	2,296.10	0.00	2,300.00	2,300.00
** TOTAL GENERAL REVENUE		67,375.18	58,000.00	79,800.00	79,800.00

ADMIN REVENUE

1-12-00-135	Contract Refunds (WCB, AMSC, Etc.)	0.00	400.00	400.00	(400.00)
1-12-00-401	Sales Photocopies, Faxes, Services	681.00	900.00	750.00	750.00
1-12-00-402	Flower Pots	(63.33)	400.00	300.00	300.00
1-12-00-430	Sales Hats, Pins, Promotional	(11.03)	25.00	25.00	25.00



Village of Innisfree

For the Period Ending October 31, 2019

Page 2 of 9
2019-Nov-14
10:50:11AM

General Ledger	Description	2019 Actual	2019 Budget	2020 Budget	2021 Budget
1-12-00-511	Wild Pink Yonder Revenues	(960.00)	0.00	0.00	0.00
1-12-00-560	Rental Revenue Adm	7,765.50	4,800.00	5,550.00	5,500.00
1-12-00-590	Other Revenue Own Sources Adm	5,587.35	300.00	5,600.00	5,600.00
1-12-00-840	Grants Conditional Provincial Adm	0.00	40,311.00	169,209.00	169,209.00
1-12-00-911	LTO Cost Recovery	115.00	250.00	250.00	250.00
** TOTAL ADMIN REVENUE		13,114.49	47,386.00	182,084.00	181,234.00
FINE REVENUE					
** TOTAL FINE REVENUE		0.00	0.00	0.00	0.00
FIRE REVENUE					
1-23-00-410	Fees Fire Fighting	12,406.57	20,000.00	20,000.00	20,000.00
1-23-00-415	Fire Dept Donations	225.00	0.00	0.00	0.00
1-23-00-850	Grants Conditional Local Gov't Fire	20,425.60	20,120.00	20,500.00	20,500.00
** TOTAL FIRE REVENUE		33,057.17	40,120.00	40,500.00	40,500.00
BYLAW REVENUE					
1-26-00-522	License Animal	380.00	300.00	380.00	380.00
1-26-00-523	Business Licenses	340.00	600.00	350.00	350.00
1-26-00-590	Fines Bylaw	(550.00)	150.00	150.00	150.00
** TOTAL BYLAW REVENUE		170.00	1,050.00	880.00	880.00
PUBLIC WORKS REVENUE					
1-32-00-430	Sales Service (Grass,Snow)	1,450.00	300.00	1,450.00	1,450.00
1-32-00-560	PW Rental Revenue	(300.00)	300.00	200.00	200.00
1-32-00-830	Grants Federal (CSJ) PW	2,100.00	0.00	2,100.00	2,100.00
** TOTAL PUBLIC WORKS REVENUE		3,250.00	600.00	3,750.00	3,750.00
STORMWATER REVENUE					
1-37-00-410	Stormwater Infrastructure Renewal	4,093.20	4,600.00	4,600.00	4,600.00
** TOTAL STORMWATER REVENUE		4,093.20	4,600.00	4,600.00	4,600.00

WATER REVENUE



Village of Innisfree

For the Period Ending October 31, 2019

Page 3 of 9
2019-Nov-14
10:50:11AM

General Ledger	Description	2019 Actual	2019 Budget	2020 Budget	2021 Budget
1-41-00-410	Water Consumption	30,714.97	52,000.00	30,000.00	30,000.00
1-41-00-411	Regional Water Fund	19,011.50	24,140.00	20,000.00	20,000.00
1-41-00-412	Water Base Fee	25,939.73	29,500.00	25,000.00	25,000.00
1-41-00-510	Penalties Water	1,966.07	1,800.00	1,800.00	1,800.00
1-41-00-511	Penalties-Regional Water Fund	0.00	350.00	0.00	(350.00)
** TOTAL WATER REVENUE		77,632.27	107,790.00	76,800.00	76,450.00
SEWER REVENUE					
1-42-00-410	Billings Sewer	28,373.57	40,910.00	25,600.00	25,600.00
1-42-00-510	Sanitary Sewer Penalties	0.00	500.00	0.00	(575.00)
1-42-00-830	Grants Conditional Federal Sewer	0.00	11,675.00	0.00	(11,675.00)
** TOTAL SEWER REVENUE		28,373.57	53,085.00	25,600.00	13,350.00
SOLID WASTE					
1-43-00-410	Billings Garbage	41,559.93	55,100.00	38,500.00	38,500.00
1-43-00-411	Regional SWM Infrastructure Fee	14,797.20	19,500.00	14,500.00	14,500.00
1-43-00-510	Penalties - Solid Waste	0.00	0.00	0.00	600.00
1-43-00-511	Penalties SWM Fee	0.00	325.00	0.00	(360.00)
** TOTAL SOLID WASTE		56,357.13	74,925.00	53,000.00	53,240.00
COMMUNITY REVENUE					
** TOTAL COMMUNITY REVENUE		0.00	0.00	0.00	0.00
LAND REVENUE					
1-61-00-522	Permits (Development, Subdivision)	125.00	100.00	125.00	125.00
1-61-00-840	Grants - Provincial	20,000.00	0.00	10,000.00	10,000.00
** TOTAL LAND REVENUE		20,125.00	100.00	10,125.00	10,125.00
RECREATION REVENUE					
1-72-00-590	Fees Park Grounds	22,317.27	19,500.00	23,500.00	23,500.00
1-72-00-591	Fees Park Concession	1,853.95	2,000.00	2,000.00	2,000.00
1-72-00-830	Federal Conditional Grants	1,915.00	0.00	1,915.00	1,915.00
** TOTAL RECREATION REVENUE		26,086.22	21,500.00	27,415.00	27,415.00



Village of Innisfree

For the Period Ending October 31, 2019

Page 4 of 9
2019-Nov-14
10:50:11AM

General Ledger	Description	2019 Actual	2019 Budget	2020 Budget	2021 Budget
CULTURAL REVENUE					
1-74-00-557	Museum Cost Recovery	0.00	7,200.00	0.00	(7,350.00)
**	TOTAL CULTURAL REVENUE	0.00	7,200.00	0.00	(7,350.00)
***	TOTAL REVENUE	575,816.62	666,824.35	729,554.00	709,994.00
COUNCIL EXPENSE					
2-11-00-130	Employer Cont Source Dec=ductions	0.00	30.00	0.00	0.00
2-11-00-135	WCB Council	0.00	190.00	200.00	210.00
2-11-00-151	Fees Council	6,382.50	7,500.00	10,880.00	10,880.00
2-11-00-152	Benefits Council	1,610.12	2,050.00	2,050.00	2,050.00
2-11-00-211	Travel/Subsistence Council	930.18	2,500.00	3,000.00	3,000.00
2-11-00-212	Conventions/Seminars Council	704.88	3,500.00	3,500.00	3,500.00
2-11-00-274	Council Insurance	2,000.00	2,000.00	2,000.00	2,000.00
**	TOTAL COUNCIL EXPENSE	11,627.68	17,770.00	21,630.00	21,640.00
ADMIN EXPENSE					
2-12-00-110	Salaries & Wages Adm	49,877.70	55,000.00	56,000.00	57,000.00
2-12-00-111	Honorarium (Admin)	0.00	500.00	500.00	500.00
2-12-00-130	Employer Contributions Source Adm	0.00	4,405.00	4,450.00	4,340.00
2-12-00-131	Employer Benefits Adm	8,326.24	2,375.00	10,000.00	10,000.00
2-12-00-135	Workers Compensation ADM	1,180.88	620.00	1,200.00	1,200.00
2-12-00-211	Travel/Subsistence Adm	1,043.72	1,000.00	1,000.00	1,000.00
2-12-00-212	Education Adm	614.25	1,000.00	1,000.00	1,000.00
2-12-00-215	Telecommunications	5,200.86	4,800.00	4,800.00	4,800.00
2-12-00-216	Postage & Freight	2,313.11	2,000.00	2,000.00	2,000.00
2-12-00-220	Membership Dues Adm	1,133.71	1,700.00	1,750.00	1,750.00
2-12-00-221	Advertising/Printing/Subscriptions Adm	17,876.32	6,400.00	10,000.00	10,000.00
2-12-00-230	Audit/Assessor Fees Adm	16,070.00	15,000.00	15,250.00	15,500.00
2-12-00-250	Contracted Services Adm	20,692.02	3,800.00	21,000.00	21,000.00
2-12-00-274	Insurance Adm	3,264.32	3,300.00	3,400.00	3,500.00
2-12-00-290	Election/Census Expense Adm	0.00	0.00	0.00	1,500.00
2-12-00-510	Goods & Services Adm	14,119.18	5,500.00	14,000.00	14,000.00
2-12-00-540	Utilities Heat Adm	1,027.06	1,650.00	1,200.00	1,200.00
2-12-00-541	Utilities Power Adm	1,980.48	2,500.00	2,500.00	2,500.00
2-12-00-650	Provision Doubtful Accounts	0.00	2,000.00	0.00	0.00
2-12-00-765	Transfer to Reserves Adm	0.00	1,000.00	0.00	0.00



Village of Innisfree

For the Period Ending October 31, 2019

Page 5 of 9
2019-Nov-14
10:50:11AM

General Ledger	Description	2019 Actual	2019 Budget	2020 Budget	2021 Budget
2-12-00-810	Bank Charges Adm	1,335.71	1,750.00	1,500.00	1,500.00
2-12-00-910	Outages/Account for Penny Loss	0.00	3,230.24	0.00	0.00
2-12-00-911	Land Title Charges	731.00	1,000.00	750.00	750.00
2-12-00-920	Tax Adjustments Council Adm	0.00	1,200.00	0.00	0.00
2-12-00-995	Legal Expenses	25,711.18	30,000.00	25,000.00	20,000.00
2-12-00-770	Grants to Organizations Adm	140.00	250.00	250.00	250.00
2-12-00-790	Amortization Expense Adm	0.00	600.00	600.00	600.00
** TOTAL ADMIN EXPENSE		172,637.74	152,580.24	178,150.00	175,890.00
FIRE EXPENSE					
2-23-00-120	Salaries & Wages Fire	18,387.73	15,000.00	0.00	0.00
2-23-00-135	WCB Fire	0.00	210.00	210.00	210.00
2-23-00-211	Travel & Subsistence Fire	0.00	300.00	500.00	500.00
2-23-00-215	Telecommunications Fire	2,529.23	2,900.00	2,900.00	2,900.00
2-23-00-234	Training Fire	567.00	1,500.00	750.00	750.00
2-23-00-250	Contracted Services Fire	4,453.95	2,000.00	5,000.00	1,800.00
2-23-00-274	Insurance Fire	1,906.50	1,800.00	1,800.00	1,800.00
2-23-00-510	Supplies & Equipment Fire	4,913.25	5,500.00	5,500.00	5,500.00
2-23-00-521	Fuel & Oil Fire	553.56	1,000.00	750.00	750.00
2-23-00-540	Utilities Heat Fire	1,687.65	4,400.00	2,000.00	2,000.00
2-23-00-541	Utilities Power Fire	1,391.35	1,200.00	1,500.00	1,500.00
2-23-00-762	Transfer to Capital Reserves Fire	0.00	4,000.00	4,000.00	4,000.00
2-23-00-790	Amortization Expense Fire	0.00	2,525.00	2,525.00	2,525.00
** TOTAL FIRE EXPENSE		36,390.22	42,335.00	27,435.00	24,235.00
EMGERENCY SERVICE EXPENSE					
2-25-00-310	911 Requisition	1,427.20	1,550.00	1,550.00	1,550.00
** TOTAL EMGERENCY SERVICE EXPENS		1,427.20	1,550.00	1,550.00	1,550.00
BYLAW EXPENSE					
2-26-00-221	Bylaw Advertising	0.00	150.00	150.00	150.00
2-26-00-222	Bylaw Enforcement Costs	0.00	500.00	500.00	500.00
2-26-00-510	Animal Control Goods & Services	0.00	250.00	250.00	250.00
** TOTAL BYLAW EXPENSE		0.00	900.00	900.00	900.00

PUBLIC WORKS EXPENSE



Village of Innisfree

For the Period Ending October 31, 2019

Page 6 of 9
2019-Nov-14
10:50:11AM

General Ledger	Description	2019 Actual	2019 Budget	2020 Budget	2021 Budget
2-32-00-110	Salaries & Wages PW	18,959.11	18,500.00	19,000.00	19,000.00
2-32-00-111	Honorarium (PW)	0.00	500.00	500.00	500.00
2-32-00-115	Salaries & Wages Casual PW	0.00	2,100.00	0.00	0.00
2-32-00-130	Employer Contributions Source PW	2,966.81	1,350.00	3,000.00	3,000.00
2-32-00-131	Employer Benefits PW	5,460.80	2,000.00	5,000.00	5,000.00
2-32-00-135	WCB	0.00	700.00	700.00	700.00
2-32-00-211	Travel & Subsistence PW	34.40	100.00	100.00	100.00
2-32-00-215	Telecommunications PW	2,183.34	2,650.00	2,650.00	2,650.00
2-32-00-217	Freight & Postage PW	0.00	50.00	0.00	0.00
2-32-00-250	Contracted Services PW	104,136.54	55,000.00	55,000.00	55,000.00
2-32-00-270	CN Services PW	130.00	130.00	130.00	130.00
2-32-00-274	Insurance PW	5,204.58	4,750.00	5,200.00	5,200.00
2-32-00-510	Goods & Services PW	9,635.27	15,000.00	15,000.00	15,000.00
2-32-00-521	Fuel & Oil PW	6,448.92	9,500.00	10,000.00	10,000.00
2-32-00-540	Utilities Heat PW	1,259.13	2,000.00	2,000.00	2,000.00
2-32-00-541	Utilities Power (Street/Shop) PW	40,758.78	62,000.00	62,000.00	62,000.00
2-32-00-762	Transfer to Capital PW	0.00	9,500.00	9,500.00	9,500.00
2-32-00-790	Amortization Expense PW	0.00	12,500.00	12,500.00	12,500.00
** TOTAL PUBLIC WORKS EXPENSE		197,177.68	198,330.00	202,280.00	202,280.00
STORM DRAINAGE EXPENSE					
2-37-00-510	Goods & Equipment Repairs - Storm Drains	0.00	750.00	750.00	750.00
** TOTAL STORM DRAINAGE EXPENSE		0.00	750.00	750.00	750.00
WATER EXPENSES					
2-41-00-110	Salaries & Wages Water	6,479.67	8,000.00	8,000.00	8,000.00
2-41-00-130	Employer Contributions Source Water	1,162.97	600.00	1,200.00	1,200.00
2-41-00-131	Employer Benefits Water	0.00	850.00	850.00	850.00
2-41-00-215	Telecommunications - Water	587.18	500.00	500.00	500.00
2-41-00-217	Freight & Postage - Water	0.00	250.00	0.00	0.00
2-41-00-250	Contracted Services Water	6,187.49	10,000.00	10,000.00	10,000.00
2-41-00-274	Insurance Water	3,400.00	3,400.00	3,400.00	3,400.00
2-41-00-350	ACE Regional Water Purchase	47,641.76	52,000.00	52,000.00	52,000.00
2-41-00-510	Goods & Services Water	150.01	5,000.00	2,500.00	2,500.00
2-41-00-540	Utilities Heat Water Plant	1,147.40	2,000.00	2,000.00	2,000.00
2-41-00-541	Utilities Power Water Plant	4,317.12	6,700.00	6,700.00	6,700.00
2-41-00-840	750-Capital ACE Water Contribution	0.00	24,140.00	24,140.00	24,140.00
2-41-00-790	Amortization Expense Water	0.00	66,900.00	66,800.00	66,700.00



Village of Innisfree
For the Period Ending October 31, 2019

Page 7 of 9
2019-Nov-14
10:50:11AM

General Ledger	Description	2019 Actual	2019 Budget	2020 Budget	2021 Budget
* TOTAL WATER EXPENSES		71,073.60	180,340.00	178,090.00	177,990.00
SEWER EXPENSE					
2-42-00-110	Salaries & Wages Sewer	5,765.67	7,600.00	7,600.00	7,600.00
2-42-00-130	Employer Contributions Source Sewer	1,058.85	600.00	1,000.00	1,000.00
2-42-00-131	Employer Benefits Sewer	0.00	850.00	850.00	850.00
2-42-00-215	Freight/Phone/Postage Sewer	0.00	50.00	50.00	50.00
2-42-00-250	Contracted Services Sewer	1,693.71	5,000.00	4,500.00	4,000.00
2-42-00-274	Insurance Sewer	1,275.00	1,275.00	1,275.00	1,275.00
2-42-00-510	Goods & Services Sewer	4,533.11	7,500.00	7,600.00	7,700.00
2-42-00-541	Utilities Power Sewer Lift Stations	3,830.92	6,000.00	6,000.00	6,000.00
2-42-00-762	Transfer to Capital Sewer	0.00	10,000.00	10,000.00	10,000.00
2-42-00-840	MSI Capital Grant Sewer	0.00	11,470.00	0.00	0.00
2-42-00-790	Amortization Expense Sewer	0.00	26,000.00	25,900.00	25,800.00
** TOTAL SEWER EXPENSE		89,230.86	256,685.00	242,865.00	242,265.00
GARBAGE EXPENSE					
2-43-00-110	Salaries & Wages Garbage	14,167.11	18,500.00	18,500.00	18,500.00
2-43-00-130	Employer Contributions Source Garbage	2,574.82	1,350.00	2,500.00	2,500.00
2-43-00-131	Employer Benefits Garbage	0.00	2,000.00	2,000.00	2,000.00
2-43-00-250	Contracted Services Garbage	17,010.85	19,000.00	19,000.00	19,000.00
2-43-00-274	Insurance Garbage	360.00	360.00	360.00	360.00
2-43-00-510	Goods & Services Garbage	0.00	500.00	500.00	500.00
2-43-00-762	Transfer to Capital Garbage	0.00	18,500.00	18,500.00	18,500.00
2-43-00-790	Amorization Expense Garbage	0.00	2,165.00	2,165.00	2,165.00
** TOTAL GARBAGE EXPENSE		34,112.78	62,375.00	63,525.00	63,525.00
FCSS EXPENSE					
2-51-00-351	FCSS Requisition	1,837.75	2,100.00	2,100.00	2,100.00
** TOTAL FCSS EXPENSE		1,837.75	2,100.00	2,100.00	2,100.00
PLANNING EXPENSE					
2-61-00-510	General Goods & Services	0.00	500.00	500.00	500.00
2-61-00-250	Contracted Services	5,579.51	0.00	5,500.00	5,500.00
2-61-00-840	Grants - Provincial	10,000.00	0.00	10,000.00	10,000.00



Village of Innisfree

For the Period Ending October 31, 2019

Page 8 of 9
2019-Nov-14
10:50:11AM

General Ledger	Description	2019 Actual	2019 Budget	2020 Budget	2021 Budget
**	TOTAL PLANNING EXPENSE	15,579.51	500.00	16,000.00	16,000.00
	LAND PURCHASES EXPENSE				
**	TOTAL LAND PURCHASES EXPENSE	0.00	0.00	0.00	0.00
	RECREATION E XPENSES				
2-72-00-130	Employer Contributions Source Recreation	102.31	0.00	0.00	0.00
2-72-00-135	WCB Rec Park	0.00	110.00	125.00	140.00
2-72-00-215	Freight/Phone/Postage Recreation	643.89	250.00	550.00	550.00
2-72-00-221	Printing/Advertising/Subscriptions	395.00	500.00	500.00	500.00
2-72-00-250	Contracted Services Recreation	12,271.25	9,500.00	9,600.00	9,700.00
2-72-00-255	Maintenance Sports Grounds	0.00	750.00	750.00	750.00
2-72-00-274	Insurance Recreation	3,000.00	3,000.00	3,000.00	3,000.00
2-72-00-510	Goods & Services Recreation	5,989.09	3,500.00	6,000.00	6,000.00
2-72-00-511	Rec Park Float	0.00	100.00	100.00	100.00
2-72-00-521	Fuel and Oil Park	0.00	500.00	500.00	500.00
2-72-00-540	Utilities Heat Park Building	615.93	775.00	775.00	775.00
2-72-00-541	Utilities Power Park Grounds	5,222.21	2,750.00	5,300.00	2,750.00
2-72-00-591	Concessions Park Grounds	0.00	850.00	850.00	850.00
2-72-00-762	Transfer to Capital Recreation	0.00	5,000.00	5,000.00	5,000.00
2-72-00-790	Amortization Expense Recreation	0.00	8,450.00	8,450.00	8,450.00
**	TOTAL RECREATION E XPENSES	28,239.68	36,035.00	41,500.00	39,065.00
	CULTURE EXPENSES				
2-74-00-250	Contracted Services Library/Museum	93.11	0.00	100.00	100.00
2-74-00-274	Insurance Cultural Organization	0.00	1,500.00	1,600.00	1,700.00
2-74-00-300	Regional Library Requisition	1,148.45	1,175.00	1,200.00	1,225.00
2-74-00-350	Local Municipal Library Grant	7,000.00	3,500.00	7,000.00	7,000.00
2-74-00-510	Goods & Services Library/Museum/Culture	0.00	200.00	0.00	0.00
2-74-00-540	Utilities Heat Museum	1,845.41	3,250.00	0.00	0.00
2-74-00-541	Utilities Power Museum	991.66	2,500.00	0.00	0.00
**	CULTURE EXPENSES	11,078.63	12,125.00	9,900.00	10,025.00
***	TOTAL EXPENSES	599,339.73	784,035.24	808,585.00	800,225.00
****	(SUPLUS)/DEFICIT	23,523.11	117,210.89	79,031.00	90,231.00



Village of Innisfree
For the Period Ending October 31, 2019

Page 9 of 9
2019-Nov-14
10:50:11AM

General Ledger	Description	2019 Actual	2019 Budget	2020 Budget	2021 Budget
-------------------	-------------	-------------	-------------	-------------	-------------

*** End of Report ***

Village of Innisfree Monthly Stats

Oct 1, 2019 - Oct 31, 2019

All Users
100.00% Sessions

Visits

● Sessions

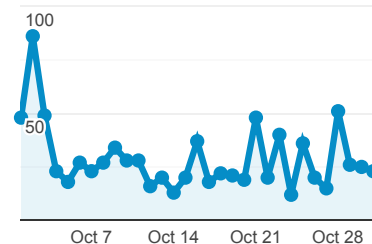

Pageviews

● Pageviews

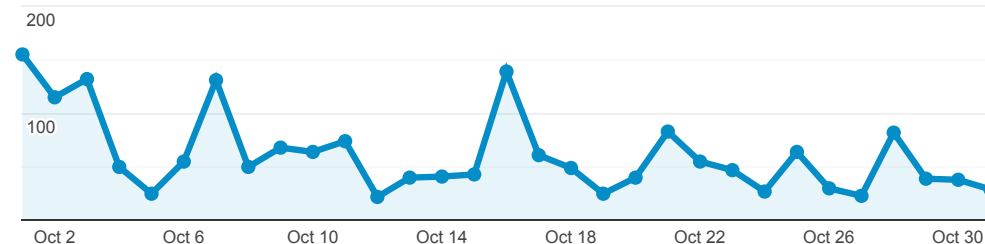

Visits and Pages/Visit by Source/M...

Source / Medium	Sessions	Pages / Session
google / organic	378	2.78
(direct) / (none)	297	1.61
m.facebook.com / referral	138	1.31
bing / organic	34	2.03
facebook.com / referral	17	3.18
yahoo / organic	9	2.11
townlife.com / referral	6	1.83
ecosia.org / organic	5	1.60
ca.search.yahoo.com / referral	3	3.33
en.wikipedia.org / referral	2	3.50

Map Overlay

Country	Sessions	Pages / Session
Canada	636	2.38
United States	125	1.21
South Korea	23	1.13
India	15	1.00
Australia	9	1.00
Philippines	7	1.00
Vietnam	7	1.29
Indonesia	6	1.17
United Kingdom	5	1.00
Guyana	5	8.20

Top Business Directory Listings

Page	Pageviews	Unique Pageviews
/places/Hiway-16-News_12548	8	8
/places/Nutrien-Ag-Solutions_12465	6	6
/places/Prairie-Rose-Veterinary-Clinic_12599	5	5
/places/Innisfree-Hotel_12463	3	3
/places/Innisfree-Recreation-Centre_12449	3	3
/places/Curling-Centre_12446	2	1
/places/Greg-s-Truck-Stop-Cafe_12462	2	2
/places/Innisfree-Public-Trout-Pond_12448	2	2
/places/Ron-s-Auto--Ag_12451	2	2
/places/ATB-Financial-Agency_12457	1	1

Pageviews and Unique Pageviews by Page

Page	Pageviews	Unique Pageviews
/	522	428
/blogs/show_entry/12624/Employment-Opportunity-Public-Works-Foreman-Full-Time-	104	97
/bylaw/library/52	88	29
/115/businesses	71	43
/document/library/402/category/2587/Council-Minutes	65	33
/page/contact/422	65	41
/search/Canada/Alberta/Innisfree/422?site_id=422&commit=SEARCH	50	24
/Employment	47	36
/document/show/24079	39	34
/Village-Council	35	27

Cajun	9	3.29
Visits and Pages/Visit by Mobile		
Mobile (Including Tablet)	Sessions	Pages / Session
No	470	2.42
Yes	423	1.80

Visits and Pageviews by Social Net...		
Social Network	Sessions	Pageviews
Facebook	157	237

Visits and Pages/Visit by Visitor Type		
User Type	Sessions	Pages / Session
New Visitor	655	1.91
Returning Visit or	238	2.70

Visits by Keyword	
Keyword	Sessions
(not provided)	400
innisfree	6
innisfree canada	4
courage ride of canada	1
especially for you innisfree alberta	1
https://www.innisfree park	1
https://www.innisfree.ca/b ylaw/library/52/category/3 35	1
Innisfree Alberta Library	1
innisfree ca	1
innisfree restaurant	1

Browser	Sessions	Pages / Session
Chrome	375	2.92
Safari	218	1.73
Safari (in-app)	99	1.25
'Mozilla	56	1.00
Internet Explorer	36	1.58
Edge	31	1.45
Android Webview	29	1.24
Firefox	24	2.58
Samsung Internet	18	2.00
Coc Coc	2	1.50

Visits and Pages/Visit by Mobile Device Info		
Mobile Device Info	Sessions	Pages / Session
Apple iPhone	181	1.67
Apple iPhone 8	19	1.11
Apple iPad	15	1.67
Samsung SM-G950F Galaxy S8	15	1.27
Apple iPhone X	13	1.38
Apple iPhone XR	13	1.46
Samsung SM-G960W Galaxy S9	12	1.17
Apple iPad 6th gen	7	1.86
Apple iPhone 7	7	1.00
Samsung SM-G930W8 Galaxy S7	6	5.00

	Capital Funding							
	Interim Supply (August 2019)		Additional Funding (October 2019)		Budget 2019 Capital Funding	Interim Supply Operating Funding	Total MSI Funding	
Municipality	MSI Capital Component	BMTG Component	MSI Capital Component	BMTG Component				
COWLEY	\$113,863	\$13,243	\$1,212	\$1,723	\$130,041	\$29,085	\$159,126	
CREMONA	\$128,822	\$23,572	\$2,607	\$3,068	\$158,069	\$30,869	\$188,938	
CZAR	\$112,215	\$13,036	\$1,058	\$1,697	\$128,006	\$37,238	\$165,244	
DELBURNE	\$156,603	\$47,357	\$5,198	\$6,163	\$215,321	\$61,636	\$276,957	
DELIA	\$114,189	\$13,449	\$1,242	\$1,750	\$130,630	\$38,590	\$169,220	
DEWBERRY	\$111,851	\$12,564	\$1,024	\$1,635	\$127,074	\$35,847	\$162,921	
DONALDA	\$113,121	\$13,537	\$1,143	\$1,762	\$129,563	\$38,757	\$168,320	
DONNELLY	\$120,131	\$18,157	\$1,796	\$2,363	\$142,447	\$49,791	\$192,238	
DUCHESS	\$166,219	\$57,604	\$6,095	\$7,496	\$237,414	\$70,632	\$308,046	
EDBERG	\$109,019	\$11,532	\$760	\$1,501	\$122,812	\$32,639	\$155,451	
EDGERTON	\$125,081	\$22,564	\$2,258	\$2,936	\$152,839	\$57,255	\$210,094	
ELNORA	\$119,162	\$15,867	\$1,706	\$2,065	\$138,800	\$45,971	\$184,771	
EMPRESS	\$111,330	\$11,650	\$976	\$1,516	\$125,472	\$33,169	\$158,641	
FERINTOSH	\$112,922	\$13,036	\$1,124	\$1,697	\$128,779	\$37,296	\$166,075	
FOREMOST	\$134,338	\$28,722	\$3,121	\$3,738	\$169,919	\$44,883	\$214,802	
FORESTBURG	\$153,141	\$46,455	\$4,875	\$6,045	\$210,516	\$97,821	\$308,337	
GADSBY	\$109,292	\$8,258	\$226	\$1,075	\$118,851	\$16,731	\$135,582	
GIROUXVILLE	\$116,449	\$15,602	\$1,453	\$2,030	\$135,534	\$44,982	\$180,516	
GLENDON	\$132,632	\$26,174	\$2,962	\$3,406	\$165,174	\$42,702	\$207,876	
GLENWOOD	\$120,108	\$16,777	\$1,794	\$2,183	\$140,862	\$34,147	\$175,009	
HALKIRK	\$107,373	\$10,382	\$607	\$1,351	\$119,713	\$29,188	\$148,901	
HAY LAKES	\$130,971	\$26,280	\$2,807	\$3,420	\$163,478	\$42,650	\$206,128	
HEISLER	\$109,723	\$11,798	\$826	\$1,535	\$123,882	\$33,462	\$157,344	
HILL SPRING	\$110,864	\$11,856	\$932	\$1,543	\$125,195	\$26,840	\$152,035	
HINES CREEK	\$120,260	\$18,369	\$1,809	\$2,391	\$142,829	\$50,142	\$192,971	
HOLDEN	\$121,710	\$18,582	\$1,944	\$2,418	\$144,654	\$50,601	\$195,255	
HUGHENDEN	\$114,170	\$14,245	\$1,240	\$1,854	\$131,509	\$40,884	\$172,393	
HUSSAR	\$112,264	\$12,683	\$1,063	\$1,650	\$127,660	\$28,145	\$155,805	
HYTHE	\$150,095	\$43,906	\$4,591	\$5,714	\$204,306	\$93,489	\$297,795	
INNISFREE	\$113,473	\$13,656	\$1,176	\$1,777	\$130,082	\$39,127	\$169,209	
IRMA	\$132,248	\$27,660	\$2,927	\$3,600	\$166,435	\$43,861	\$210,296	
KITSCOTY	\$162,854	\$51,817	\$5,781	\$6,743	\$227,195	\$44,979	\$272,174	
LINDEN	\$151,838	\$43,959	\$4,754	\$5,721	\$206,272	\$58,523	\$264,795	
LOMOND	\$110,432	\$11,975	\$892	\$1,558	\$124,857	\$34,030	\$158,887	
LONGVIEW	\$124,093	\$16,299	\$2,166	\$2,121	\$144,679	\$21,044	\$165,723	
LOUGHEED	\$115,998	\$14,628	\$1,411	\$1,904	\$133,941	\$42,140	\$176,081	
MANNVILLE	\$148,574	\$43,959	\$4,449	\$5,721	\$202,703	\$93,449	\$296,152	
MARWAYNE	\$137,022	\$32,173	\$3,372	\$4,187	\$176,754	\$73,625	\$250,379	
MILO	\$108,068	\$9,763	\$587	\$1,270	\$119,688	\$18,750	\$138,438	
MORRIN	\$114,501	\$14,157	\$1,271	\$1,842	\$131,771	\$40,656	\$172,427	
MUNSON	\$113,388	\$12,741	\$1,168	\$1,658	\$128,955	\$28,323	\$157,278	
MYRNAME	\$119,598	\$17,998	\$1,747	\$2,342	\$141,685	\$49,492	\$191,177	
NAMPA	\$127,310	\$19,325	\$2,466	\$2,515	\$151,616	\$21,309	\$172,925	
PARADISE VALLEY	\$110,826	\$12,358	\$929	\$1,608	\$125,721	\$35,168	\$160,889	
ROCKYFORD	\$121,039	\$16,777	\$1,881	\$2,183	\$141,880	\$34,224	\$176,104	
ROSALIND	\$112,181	\$12,623	\$1,055	\$1,643	\$127,502	\$36,045	\$163,547	
ROSEMARY	\$122,666	\$21,024	\$2,033	\$2,736	\$148,459	\$54,591	\$203,050	
RYCROFT	\$139,112	\$32,492	\$3,567	\$4,228	\$179,399	\$48,294	\$227,693	
RYLEY	\$130,117	\$25,643	\$2,728	\$3,337	\$161,825	\$62,600	\$224,425	
SPRING LAKE	\$154,893	\$37,111	\$5,039	\$4,829	\$201,872	\$23,580	\$225,452	
STANDARD	\$125,317	\$18,741	\$2,280	\$2,439	\$148,777	\$21,144	\$169,921	
STIRLING	\$173,008	\$67,372	\$6,728	\$8,768	\$255,876	\$132,951	\$388,827	
VETERAN	\$113,728	\$14,098	\$1,199	\$1,835	\$130,860	\$40,423	\$171,283	
VILNA	\$116,589	\$15,632	\$1,466	\$2,034	\$135,721	\$45,079	\$180,800	
WABAMUN	\$148,640	\$36,208	\$4,455	\$4,712	\$194,015	\$23,065	\$217,080	
WARBURG	\$146,146	\$40,668	\$4,223	\$5,292	\$196,329	\$87,978	\$284,307	
WARNER	\$122,544	\$19,803	\$2,022	\$2,577	\$146,946	\$52,625	\$199,571	
WASKATENAU	\$114,461	\$13,774	\$1,268	\$1,792	\$131,295	\$29,899	\$161,194	
YOUNGSTOWN	\$109,706	\$11,621	\$824	\$1,512	\$123,663	\$32,951	\$156,614	
Summer Villages								
ARGENTIA BEACH	\$69,848	\$7,875	\$1,470	\$1,025	\$80,218	\$7,214	\$87,432	
BETULA BEACH	\$59,457	\$7,550	\$450	\$983	\$68,440	\$5,763	\$74,203	
BIRCH COVE	\$57,474	\$8,406	\$400	\$1,094	\$67,374	\$7,169	\$74,543	
BIRCHCLIFF	\$86,585	\$10,530	\$3,372	\$1,370	\$101,857	\$12,543	\$114,400	
BONDISS	\$65,910	\$10,323	\$1,443	\$1,343	\$79,019	\$10,840	\$89,859	
BONNYVILLE BEACH	\$60,925	\$9,556	\$904	\$1,244	\$72,629	\$9,564	\$82,193	
BURNSTICK LAKE	\$59,968	\$7,521	\$493	\$979	\$68,961	\$5,751	\$74,712	
CASTLE ISLAND	\$57,740	\$7,373	\$262	\$960	\$66,335	\$5,297	\$71,632	
CRYSTAL SPRINGS	\$68,314	\$8,583	\$1,439	\$1,117	\$79,453	\$8,386	\$87,839	
GHOST LAKE	\$64,163	\$9,497	\$1,196	\$1,236	\$76,092	\$9,722	\$85,814	
GOLDEN DAYS	\$78,721	\$11,798	\$2,638	\$1,535	\$94,692	\$11,895	\$106,587	
GRANDVIEW	\$71,660	\$10,441	\$1,980	\$1,359	\$85,440	\$11,314	\$96,754	
GULL LAKE	\$74,423	\$12,269	\$2,237	\$1,597	\$90,526	\$11,541	\$102,067	
HALF MOON BAY	\$62,545	\$8,318	\$859	\$1,082	\$72,804	\$7,424	\$80,228	
HORSESHOE BAY	\$58,382	\$9,232	\$615	\$1,201	\$69,430	\$8,759	\$78,189	
ISLAND LAKE	\$78,570	\$13,803	\$2,624	\$1,796	\$96,793	\$11,883	\$108,676	
ISLAND LAKE SOUTH	\$59,475	\$8,878	\$661	\$1,155	\$70,169	\$8,199	\$78,368	
ITASKA BEACH	\$61,854	\$7,757	\$706	\$1,010	\$71,327	\$6,339	\$77,666	
JARVIS BAY	\$88,328	\$13,360	\$3,534	\$1,739	\$106,961	\$12,686	\$119,647	
KAPASIWIN	\$60,524	\$7,373	\$521	\$960	\$69,378	\$5,526	\$74,904	
LAKEVIEW	\$58,078	\$7,964	\$386	\$1,036	\$67,464	\$6,407	\$73,871	

Bryce Surina, AMDSP Chairman
Director of GIS & IT, MD of Taber
4900 – 50 Street
Taber, Alberta T1G 1T2
(403) 223-3541



Ms. Brooke Magosse Chief Administrative Officer
Village of Innisfree
PO Box 69
Innisfree, AB T0B 2G0

November 7, 2019

I am writing to you on behalf of the Alberta Municipal Data Sharing Partnership (AMDSP), a grass roots group of Alberta Municipalities and First Nations working together to create and collect standardized Address, Common Places and Road Network datasets for all the municipalities in the province. The primary purpose of creating this data is to provide emergency response agencies in the province with accurate and up-to-date information to better serve Alberta residents. This seems like something that should have been done a long time ago but it is a daunting task. About half of the municipalities in the province now participate in our partnership and we are hoping to spread the word to the remainder and make sure we give everyone an opportunity to participate.

All Alberta municipalities fulfill the role and responsibility of ensuring roads are named and municipal addresses are assigned for their residents. In many cases this information can be shared more efficiently with emergency agencies and other members of the public could benefit from this data. The AMDSP has built a robust online submission tool which allows each municipality to submit their data updates regularly with only a few minutes worth of effort. We also are developing an entirely automated submission process for members that require this level of service. In order to facilitate regular "effortless" updates, we work with members to help format their data and to build effective workflows.

To assist with the initial data creation, formatting and error correction we have obtained a grant from the Alberta Government to provide municipalities a subsidy to offset the cost of this one-time effort. If you would like more information on the subsidy or the work of the AMDSP group please have a look at our web site www.AMDSP.ca or feel free to contact myself or any one of our volunteer board members listed on our web site.

The subsidy that we are providing can be used to offset the effort of your staff, a neighboring municipality assisting you or to pay a vendor to perform the work for you. A few vendors or organizations that have reached out to us that are capable of performing this work are listed as follows. If you know of another organization that you are confident can perform the work please let us know so we can add them to our list of vendors.

Continued ...

Organization in Alphabetical Order	Web Site
MapTruth	Maptruth.com
MRF GeoSystems Corporation	MRF.com
Munisight	Munisight.com
Oldman River Regional Services Commission (ORRSC)	Orrsc.com
Palliser Regional Municipal Services	Palliserservices.ca

If you choose to participate in the program you will have to determine the best use of the funds we provide to you. There are many benefits to joining the AMDSP in which some are listed on the “Why Join” page of our web site. One of the most compelling reasons is that this offer expires April 15, 2020. Consequently you may be contacted soon by one or more of the above organizations seeking to assist you.

Please feel free to contact us if you have questions. Note that the list of vendors is intended to provide you with a list of resources but is not limited to the companies listed. We do not endorse any particular organization but hope to help you improve your data and in turn your emergency service along with the many other data driven applications that rely on addresses, common places, and road network data.

Yours Truly, Bryce Surina



Statistics
Canada

RECEIVED

NOV 12 2019

Si vous préférez recevoir cette lettre en français, veuillez nous appeler au numéro sans frais suivant : 1-800-358-7921

November 5, 2019

VILLAGE OF INNISFREE
BROOKE MAGOSSE
CHIEF ADMINISTRATIVE OFFICER
PO BOX 69
INNISFREE AB T0B 2G0

Subject: Property assessment – Data sharing request from Statistics Canada

Dear Sir or Madam:

As Canada's national statistical agency, Statistics Canada produces statistics that help Canadians better understand their country and its economy. The *Statistics Act* further mandates Statistics Canada to promote and develop integrated social and economic statistics pertaining to the whole of Canada, and to each of its provinces and territories. To achieve this in the most effective and efficient manner, we are constantly exploring the best ways to leverage existing data rather than initiate new collections.

It is in this context that we are submitting this request to obtain property assessment roll data from Alberta municipalities, as input to the Canadian Housing Statistics Program (CHSP). In order to ensure program efficiency and to limit the burden on municipalities, we have contacted Alberta Municipal Affairs who could, with your consent, effectively share the data available in the ASSET database.

Launched in April 2017, the aim of this project is to provide statistics on residential properties and property owners for all municipalities in Canada. The database is being developed by combining information from multiple sources: property assessment rolls, land title files, Census of Population, etc. To date, the CHSP has published data for the provinces of Ontario, British Columbia and Nova Scotia and is at advanced stages of development for New Brunswick, Prince Edward Island, Manitoba and Yukon. This has been achieved through the cooperation of the respective property assessment and land registry data owners.

We recognize that your organization, like Statistics Canada, has a responsibility to protect the confidentiality of its information. Subsection 17(1) of the *Statistics Act* requires Statistics Canada to maintain the confidentiality of the collected administrative data: Statistics Canada is prohibited by law from releasing any information it collects which could identify any person, business, or organization, unless consent has been given by the respondent or as permitted elsewhere by the *Statistics Act*.

If you consent to the release of the property assessment roll data held by Alberta Municipal Affairs in the ASSET database to Statistics Canada, please complete the enclosed form and return it to Statistics Canada by **December 6, 2019**, by mail, email or fax.

We thank you for your prompt assistance in this matter. If you have any questions, please contact Monia Bergeron at 613-286-5152 or by email at chsp-pslc@canada.ca.

The cooperation of data providers such as yourself enables Statistics Canada to fulfil its mandate of providing insights into the Canadian society and economy, cost effectively and with minimum response burden. We look forward to collaborating with you and your organization to deliver housing information which will serve constituents and decision makers in Alberta, as well as the Canadian public at large.

Best regards,



Data Sharing Form – Alberta Municipalities

I consent to the release of the property assessment data (ASSET database), for the city/municipality of _____, by **Alberta Municipal Affairs**. This data will be acquired and protected by Statistics Canada, under authority of the *Statistics Act*.

Signature of Authorized Representative

Date

Name: (please print) _____

Title: _____

Address: _____

City: _____ Postal Code: _____

Please return this form in the provided envelope to Statistics Canada by December 6, 2019:

Email: chsp-pslc@canada.ca

Fax: 1-888-883-7999

Mail: Monia Bergeron
Canadian Housing Statistics Program
Statistics Canada
Jean-Talon Building, 12th Floor
170 Tunney's Pasture Driveway
Ottawa, Ontario
K1A 0T6

Formulaire visant le partage des données – municipalités de l'Alberta

Je consens à ce qu'Alberta Municipal Affairs donne accès aux données sur l'évaluation foncière (base de données ASSET) pour la ville ou la municipalité de _____.

Ces données seront acquises et protégées par Statistique Canada, en vertu de la Loi sur la statistique.

Signature du représentant autorisé _____ Date _____

Nom (en lettres moulées) : _____

Titre : _____

Adresse: _____

Ville: _____ Code postal: _____

Veillez retourner ce formulaire dans l'enveloppe fournie à Statistique Canada d'ici le 6 décembre 2019 :

Courriel : chsp-pslc@canada.ca

Télécopieur : 1-888-883-7999

Poste : Monia Bergeron
 Programme de la statistique du logement canadien
 Statistique Canada
 Immeuble Jean-Talon, 12^e étage
 170, promenade Tunney's Pasture
 Ottawa, Ontario
 K1A 0T6

What are the laws surrounding data privacy?

Statistics Canada takes the confidentiality and privacy of Canadians very seriously. All information provided is kept confidential and used only for statistical purposes.

Protected by law

Your data is protected by law, including the:

- *Statistics Act*
- *Privacy Act*
- *Access to Information Act*

Statistics Canada's Privacy Framework

Statistics Canada's privacy framework is a collection of approved practices, procedures and governance related to privacy. By consolidating all these elements of privacy protection into a single document, the full scope of privacy controls within the operations of Statistics Canada is evident.

Statistics Canada's Privacy Principles

Principles of privacy

Statistics Canada adheres to 10 privacy principles when collecting information. We have completed Privacy Impact Assessments (PIA) to evaluate privacy, confidentiality or security risks associated with the collection, use or disclosure of personal information, and to develop measures intended to reduce and eliminate identified risks. The Statistics Canada Generic PIA addresses the majority of its statistical programs, including the Canadian Housing Statistics Program.

Is my information safe and private?

Keeping your information private, safe and confidential

Statistics Canada takes further measures to keep your information safe and private, such as:

- By law, Statistics Canada cannot hand over anyone's personal information – not to the police, the Royal Canadian Mounted Police (RCMP), Canada Revenue Agency (CRA) or even the courts.
- Final results are carefully screened before release to prevent published statistics from being used to derive information.
- The *Statistics Act* contains very strict confidentiality provisions that protect collected information from unauthorized access:
 - Statistics Canada uses state-of-the-art tools, software and processes that prevent disclosure and ensure the confidentiality and privacy of individual data.
 - Statistics Canada doesn't share your personal information with other organizations, unless your consent is given.
 - Our employees are responsible for ensuring the security of confidential information.

What you need to know:

- Statistics Canada knows your information is important to you. We have rigorous processes in place to keep it private, safe and confidential.
- Your data is protected by laws and other relevant federal policies designed to safeguard your privacy.
- The *Statistics Act* contains very strict confidentiality provisions that protect collected information from unauthorized access.
- Statistics Canada ensures the confidentiality and privacy of your data; it's the law.
- We deploy state-of-the-art tools, software and processes that prevent disclosure and ensure the confidentiality and privacy of individual data.
- We are committed to keeping your information safe.

Quick Links

Electronic version available upon request [✉ CHSP-PSLC@canada.ca](mailto:CHSP-PSLC@canada.ca)

Privacy

Statistics Canada's Trust Centre

<https://www.statcan.gc.ca/eng/trust>

Statistics Canada's privacy framework

<https://www.statcan.gc.ca/eng/reference/privacy/framework>

Privacy Compliance Analysis

<https://www.statcan.gc.ca/eng/about/pia/generic/section5>

Privacy Impact Assessments

<https://www.statcan.gc.ca/eng/about/pia/pia>

How we protect the privacy and confidentiality of your personal information

<https://www.statcan.gc.ca/eng/our-data/privacy-confidentiality>

Laws, Acts and Regulations

Statistics Act

<https://laws-lois.justice.gc.ca/eng/acts/S-19>

Accountability under the *Statistics Act*

<https://www.statcan.gc.ca/eng/about/accountability>

Privacy Act

<https://laws-lois.justice.gc.ca/eng/acts/P-21>

Access to *Information Act*

<https://laws-lois.justice.gc.ca/eng/acts/A-1>

Transparency and Accountability

<https://www.statcan.gc.ca/eng/transparency-accountability>

Directive on Microdata Linkage

<https://www.statcan.gc.ca/eng/record/policy4-1>

Administrative data

FAQs on Administrative Data

<https://www.statcan.gc.ca/eng/our-data/faq#a1>

Using new and existing data for official statistics

<https://www.statcan.gc.ca/eng/our-data>

Administrative data: Why it matters to you

<https://www.statcan.gc.ca/eng/our-data/infosheet>

How we meet your information needs

<https://www.statcan.gc.ca/eng/trust/address>

Administrative data sources in the production of official statistics – Construction

<https://www.statcan.gc.ca/eng/our-data/data-sources/construction>

STATISTICS CANADA PROTECTS YOUR PRIVACY

BALANCING SOCIETAL NEEDS FOR DATA INSIGHTS AND THE PROTECTION OF YOUR PRIVACY

MODERN STATISTICAL NEEDS



Collecting data for statistics is more than a century old and keeps evolving. In our Digital Age, your information needs are growing, and new data sources offer new possibilities for information.



COLLABORATION

Statistics Canada is working with experts from businesses and academia from around the world as well as the Office of the Privacy Commissioner to develop new statistical methods based on necessity and proportionality.



NECESSITY

Statistics Canada is mandated to produce data for Canada —data that is essential for governments, municipalities, businesses small and large, and individuals like you. The agency measures our society, economy, and environment.

PROPORTIONALITY



When we plan surveys, our experts work to balance the volume and sources of data with the need to reduce the response burden on you, all while maintaining protection of your privacy.



A NEW FRAMEWORK

The new framework expands on these principles, which have always guided Statistics Canada. It assesses proportionality and data sensitivity, and ensures statistical values, such as the protection of privacy and confidentiality.



Statistics Canada Trust Centre
<https://www.statcan.gc.ca/eng/trust>

Canada

Transparency and accountability

Statistics Canada is committed to openness and transparency. The *Statistics Act* makes provisions for transparent and accountable decisions on statistical matters.

We know your information is important to you and it's important to us that we look after it. Access to trusted statistical information supports evidence-based decision-making in both the public and private sectors. This is why we are dedicated to making quality information available to Canadians and policy-makers.

Why your privacy is our top concern

April 16, 2019

A message from the Chief Statistician of Canada

We know your information is important to you and we are committed to protecting it. Statistics Canada's Trust Centre outlines how we accomplish this.

Why your privacy is our top concern

For more than 100 years, Statistics Canada has collected, analyzed and reported the data you provide us, so that – together – we can better understand ourselves and our country. The data we collect tell us where we've been as a nation, and where we're headed.

Keeping your data safe

Trust has always been the foundation of how Statistics Canada operates. Without trust, we are unable to do our job. We know that Canadians are increasingly worried about their privacy in a digital world. It is our responsibility to keep your data safe and we take this work seriously.

Protecting your privacy

The *Privacy Act* and the *Statistics Act* guide our actions by law. All personal information we collect is strictly protected. **All information is anonymized;** it's never possible to connect data that is made public to you or to your household.

Modernizing the way we work

Like many national statistical organizations around the world, Statistics Canada is modernizing the way it works. We must find new ways to understand our country in an increasingly digital and complex world. We must continue to provide accurate and timely economic and social data, and insights to enable sound policy decisions.

As we chart new paths and methods of collecting data, I want to underline that respecting and protecting the rightful privacy of Canadians sit at the heart of everything we do. It is in this spirit that we invite you to explore our Trust Centre.

We're keen to show you how we work to protect your privacy every day. We are here to answer your questions and if we're missing something, we want to hear from you.

Throughout the history of our organization, we have enjoyed the trust of Canadians. I can assure you, we will do everything possible to maintain that trust for years to come.

Anil Arora
Chief Statistician of Canada

Le Programme de la statistique du logement canadien

Le Programme de la statistique du logement canadien (PSLC) de Statistique Canada fournit aux Canadiens une vaste gamme de statistiques sur le logement, y compris des renseignements sur les propriétés résidentielles et leurs propriétaires.

Ce programme utilise des renseignements provenant de...

Statistique Canada

Recensement

Agence du
revenu du
Canada

Organismes
de santé
provinciaux



Rôle d'évaluation
foncière

Organismes de
logement
provinciaux

Registre
foncier

Financement
et crédit

Externes

Gouvernement

Société canadienne
d'hypothèques et
de logement

Immigration, Réfugiés et
Citoyenneté Canada

PRIORITÉS



Usage de la propriété

Les propriétaires occupent-ils ou louent-ils leurs propriétés?



Biens immobiliers détenus

Combien de propriétés les personnes possèdent-elles?



Caractéristiques démographiques

Qui détient les propriétés résidentielles?



Citoyenneté et résidence

D'où viennent les propriétaires et où habitent-ils présentement?



Financement

Quel est le montant moyen d'un paiement hypothécaire?

Pour produire des données agrégées sur...

Caractéristiques des propriétés :

Type de propriété
Valeur de l'évaluation foncière
Usage de la propriété
Période de construction
Superficie habitable
Nombre de propriétaires

Caractéristiques des propriétaires :

Statut de résidence
Type de propriétaire
Âge
Sexe
Secteurs SCIAN
Forme juridique
Statut d'immigrant
Propriétaires de multiples propriétés

Caractéristiques futures :

Revenu
État matrimonial
Composition de la famille
Citoyenneté
Renseignements sur le quartier
Location, logement social
Valeur ajustée de l'évaluation foncière

Pour diffuser les produits suivants :

Documents analytiques

Les lecteurs peuvent accéder à des informations approfondies portant sur les données récemment publiées par l'organisme par l'entremise de la série Statistique sur le logement au Canada.

Tableaux de données

Les utilisateurs de données peuvent accéder à des tabulations détaillées du programme sur le site Web de Statistique Canada.

Cartes et visualisations

Les utilisateurs peuvent comparer la proportion de propriétés appartenant à des non-résidents sur une carte.

Infographies

Les utilisateurs peuvent consulter une représentation visuelle sur les faits saillants analytiques.

Centre de données de recherche (CDR)

Les chercheurs universitaires et gouvernementaux peuvent accéder aux microdonnées du PSLC dans les CDR.

ÉCHÉANCIER

2017

2018

2022



0

Provinces et territoires

2

Régions métropolitaines

45

Municipalités



3

Provinces et territoires

21

Régions métropolitaines

813

Municipalités



13

Provinces et territoires

35

Régions métropolitaines

5 000 +

Municipalités



Statistique Canada

Éclairer grâce aux données, pour bâtir un Canada meilleur

Canada

The Canadian Housing Statistics Program

Statistics Canada's Canadian Housing Statistics Program (CHSP) provides Canadians with wide-ranging housing statistics that includes information on residential properties and their owners.

This program uses information from...

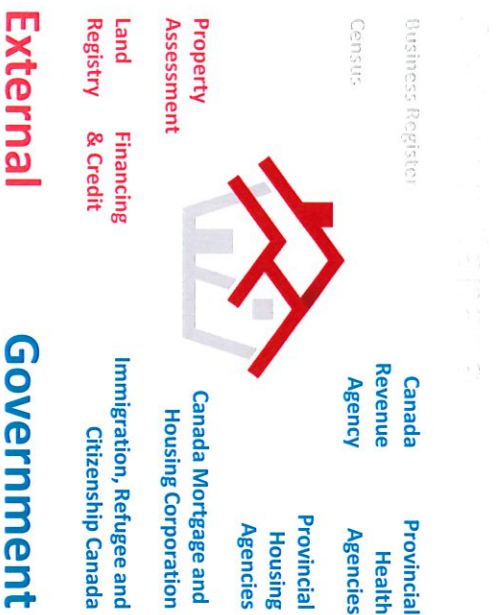

To produce aggregated data on...

- | | |
|----------------------------------|-------------------------------|
| Property characteristics: | Owner characteristics: |
| Property type | Residency status |
| Assessment value | Ownership type |
| Property use | Age |
| Period of construction | Sex |
| Living area | NAICS sectors |
| Number of owners | Legal type |
| | Immigrant status |
| | Multiple-property owners |
- Future characteristics:**
- Income
 - Marital status
 - Family composition
 - Citizenship
 - Neighborhood details
 - Rental, social housing
 - Adjusted assessment values

TOP PRIORITIES

- Property use**
Are properties lived in by the owner or rented out?
- Real estate holdings**
How many properties do people own?
- Demographics**
Who owns property?
- Citizenship and residency**
Where are owners from and where do they live now?
- Financing**
How much is an average mortgage payment?

PROGRAM TIMELINE

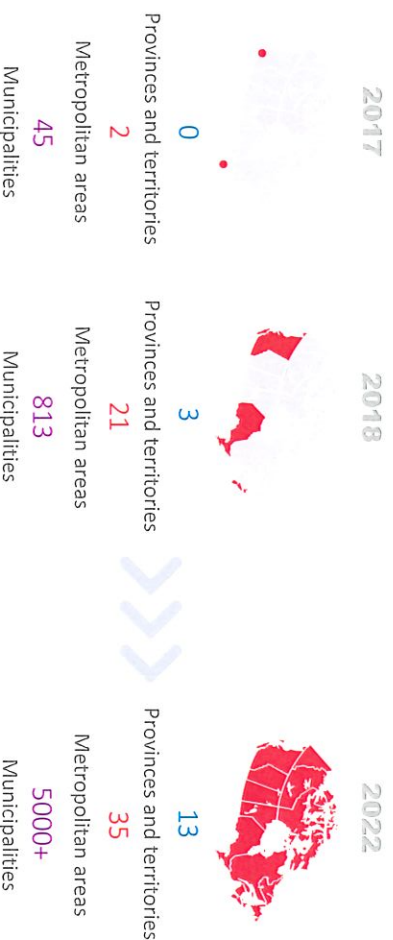

To release the following products:

- Analytical papers**
Readers can access in-depth information on the latest housing data released by the Agency through the *Housing Statistics in Canada* series.
- Data tables**
Data users can consult detailed tabulations from the program on the Statistics Canada website.
- Maps and visualizations**
Users can easily compare the share of non-resident ownership on a map.
- Infographics**
Users can consult visual representations of analytical highlights
- Research Data Centre (RDC)**
Academic and government researchers can access CHSP microdata in the RDCs.





COMMUNITY PLANNING
ASSOCIATION of ALBERTA



October 23, 2019

Received - Oct 28/19

Attention: Mayor Mr. Aaron Cannan
Village of Innisfree
PO Box 69
Innisfree, AB T0B 2G0

**Re: Community Planning Association of Alberta (CPAA) 2020 Annual Conference
Request for Attendance and Sponsorship Support**

The Community Planning Association of Alberta (CPAA) is a non-profit group incorporated in 1977 as an organization dedicated to the promotion of community planning in the Province of Alberta. Through various means, the Association provides a forum for all stakeholders to discuss community planning-related concepts, ideas and issues with a view towards solutions.

The CPAA has been and remains instrumental at bringing together varying perspectives on community planning related challenges and prides itself on broad based representation and participation from rural and urban environments. Events and outreach coordinated throughout the year and the annual CPAA conference bring together individuals with varying and diverse perspectives from political, planning, administrative and academic backgrounds throughout Alberta.

The 2020 annual conference will be held from April 27th – April 29th 2020 at the Black Knight Inn in Red Deer, Alberta. This year's conference is themed the **"Take the Initiative! Exploring Innovations & Resiliency in Community Planning"**. This theme was chosen as a means to celebrate those communities and groups that are taking the risk and trying something new. For this year's conference we will be presenting various case studies to inspire attendees and provide learning opportunities. The conference creates a space for planners, administrators and elected officials to explore how planning can help influence, shape and enhance our communities and municipalities.

As part of CPAA's conference planning this year, the committee is reaching out directly to municipalities, previous and new conference partners throughout the Province to consider attendance for Council members, Chief Administrative Officers, SDAB and MCP members, Planners, Development Officers, Association and Post-Secondary Education professionals who may benefit from conference participation and to consider sponsorship, funding or in kind contributions to support the CPAA conference. Donations to the Silent Auction which fund student scholarships are always welcome.

All sponsorship funding or in kind contributions received will be used to support conference activities and contribute to annual scholarships awarded by CPAA to students advancing post-secondary education and a career in planning.



COMMUNITY PLANNING
ASSOCIATION of ALBERTA

**take
the
initiative**

2020 CPAA
CONFERENCE
RED DEER | APRIL 27th - 29th

EXPLORING INNOVATIONS & RESILIENCY
IN COMMUNITY PLANNING

To support your consideration of participation and / or formal contribution in this important annual event, please find enclosed the following:

- Conference registration form
- Conference exhibitor registration form
- Conference sponsorship form and sponsorship information
- Conference call for proposals

Should you have any questions in regards to this request, please do not hesitate to contact the CPAA Secretary, Vicki Hackl, at 780-432-6387 or cpaa@cpaa.biz or Chair of the 2020 Conference Committee, Candace Banack at 403-851-2578 or Candace.Banack@cochrane.ca.

Thank you in advance to your consideration. We look forward to your participation and support.

Regards,

Candace Banack, RPP, MCIP

Chair, 2020 CPAA Conference Planning Committee

Encl:

Conference registration form

Conference exhibitor form

Conference sponsorship form and information

Conference call for proposals

2020 ANNUAL PLANNING CONFERENCE & EDUCATION SESSION

REGISTRATION FORM

Delegate Name(s) [with title/positions for name tags]:

.....
.....

Organization:

Address: City:

Postal Code: Email: Phone:

Contact person and email for invoicing and payment:

Dietary Restrictions: ☐ No ☐ Yes,

Conference registration fee includes: Welcome Reception, Conference Sessions, Hot Buffet Breakfasts, Hot Luncheon & Banquet.

Pre Conference bowling evening (April 26, 2020) fee includes: shoe rental, 90 minutes of bowling, appetizers and two (2) drink tickets. Bowling to be held at Heritage Lanes in Red Deer.

Education Session fee includes: Education Session, Hot Buffet Breakfast, Buffet Lunch

PRE CONFERENCE BOWLING & SOCIAL

☐ Registration Fee: \$45 for CPAA members

☐ Registration Fee: \$50 for CPAA non-members

CONFERENCE REGISTRATION

☐ Conference Registration Fee: \$500.00 for CPAA members

☐ Registration Fee: \$575.00 for non-members

☐ Registration Fee included with Sponsorship - If yes, please indicate sponsorship level

☐ Student Registration Fee: \$50.00 Students must be current members of CPAA.

Full-time students please indicate Institution:

.....

EDUCATION SESSION REGISTRATION

☐ Education Session Registration Fee: \$150.00 for CPAA members

☐ Education Session Registration Fee: \$175.00 for CPAA non-members

Total Amount Owning: ☐ Payment Enclosed ☐ Payment to Follow ☐ Invoice

GST is not applicable. Credit card payment is not available. However, payment may be made by e-transfer, direct deposit or by cheque, made payable to Community Planning Associate of Alberta.

Cancellation Policy: There will be no refunds, but you may transfer the registration to another person, or conference and/or education session to another individual with the same organization.

Please complete the form and return with payment to

CPAA Office

205 - 10940, 166A Street NW,
Edmonton, AB
T5P 3V5

P | 780-432-6387
E | cpaa@cpaa.biz

Privacy Statement: The CPAA collects personal and commercial information under the Personal Information Protection Act. The use of personal information provided to the CPAA is limited to the purposes of conference administration and to future CPAA outreach and communications to CPAA members, non-members and conference attendees.

2020 CPAA CONFERENCE SPONSOR PACKAGE

SPONSOR FORM

Contact Name:

Organization:

Address: City:

Postal Code: Email: Phone:

TERMS AND CONDITIONS:

1. Benefits will be allocated by the CPAA on a "first come, first served" basis.
2. A sponsorship is secured only upon receipt of sponsorship contribution.
3. CPAA reserves the right to amend the rules and regulations governing sponsorship at any time.
4. CPAA reserves the right to assign sponsorship based on sponsorship level and number of sponsors at each level.
5. Sponsorship refunds will not be issued by the CPAA.

SPONSORSHIP & PAYMENT DETAILS

- ☐ Sponsorship Amount \$
- ☐ Payment amount enclosed
- ☐ Payment to follow
- ☐ Please invoice sponsorship amount to above organization

*GST not applicable. Credit card payment is not available. Payment by e-transfer, direct deposit or by cheque, made payable to:
Community Planning Association of Alberta.*

I have read and agree to the terms of the sponsorship/partnership agreements contained herein:

Signature:

Date:

*Please note the deadline for sponsorship is **March 14, 2020***

Please forward completed sponsorship forms to:

CPAA Office
205 - 10940 66A Street NW
Edmonton AB
T5P 3V5

Questions regarding sponsorship should be directed to:

Vicki Hackl, CPAA Secretary
P | 780-432-6387
E | cpaa@cpaa.biz

2020 CPAA CONFERENCE SPONSOR PACKAGE

☐ **DIAMOND \$3,000**

There may only be one sponsor in this category. The diamond sponsor shall be recognized as a **Principal Sponsor** in all conference materials. A sponsor representative will be invited to speak as part of conference welcoming and closing remarks.

BENEFITS

- Two (2) free registrations for Conference (Value: \$1,000)*
- One (1) free registration for Education Session (Value: \$150)*
- One (1) free exhibitor space (Value: \$250)
- Primary sponsor in all conference materials and publications
- Primary recognition through prominent on-site signage
- First opportunity to sponsor conference delegate swag items

☐ **PLATINUM \$2,000**

Sole Sponsor for one activity. Please choose:

- ☐ Education Session
- ☐ Conference Banquet
- ☐ Silent Auction
- ☐ Student Participation

BENEFITS

- One (1) free registration for Conference (Value: \$500)* **OR** one (1) free registration for Education Session (Value: \$150)*
- One (1) free exhibitor space (Value: \$250)
- Logo placement and listing in conference program
- Recognition through prominent on-site signage

☐ **GOLD - \$1,700**

Sole Sponsor for one activity. Please choose:

- ☐ Keynote Speaker
- ☐ Two (2) Concurrent Sessions (12 sessions available)
- ☐ Banquet Beverages
- ☐ Wednesday Plenary Session
- ☐ Refreshment breaks (4 to choose from)
- ☐ Closing Plenary

BENEFITS

- One (1) free registration for Conference (Value: \$500)*
- Logo placement and listing in conference program
- Recognition through prominent on-site signage

☐ **SILVER \$1,000**

Sole Sponsor for one activity. Please choose:

- ☐ Banquet Entertainment
- ☐ One (1) Concurrent Session (12 sessions available)

BENEFITS

- Two (2) free tickets for the Conference Luncheon and Banquet (Value: \$220)
- One (1) free registration for Education Session (Value: \$150)*
- Logo placement and listing in conference program
- Recognition through prominent on-site signage

☐ **BRONZE \$700**

Sole Sponsor for one activity. Please choose:

- ☐ Education Session Lunch
- ☐ Conference Session Lunch
- ☐ Joint Sponsor of Concurrent Session (12 sessions available)
- ☐ Conference Program
- ☐ Conference Management

BENEFITS

- One (1) free ticket for the Conference Luncheon and Banquet (Value: \$110)
- Recognition on the on-site Master Board of Sponsors.
- Logo placement and listing in conference program

☐ **Silent Auction / Scholarship Sponsor (less than \$500)**

May include financial or in kind contribution which supports annual CPAA silent auction hosted at conference banquet. The CPAA silent auction raises funds directly for student scholarships to pursue and advance education and a career in planning. Contributing sponsors supporting the silent auction and student scholarships are listed in the conference program.

**Conference Registration includes one ticket for all conference meals.*

**Education Session Registration includes one ticket for all education session meals.*

GST NOT APPLICABLE

2020 CPAA CONFERENCE EXHIBITOR FORM

Contact Name:

Organization:

Address: City:

Postal Code: Email: Phone:

Exhibitor cost is \$250. You may register separately for the conference which includes one ticket for all meals (Value: \$500.00) and/or for the Education Session (Value: \$150).

PAYMENT DETAILS

- ☐ Payment Amount Enclosed
☐ Payment to follow
☐ Invoice amount to above organization
☐ Display included with conference sponsorship

*GST not applicable. Credit card payment is not available. Payment by e-transfer, direct deposit or by cheque, made payable to:
Community Planning Association of Alberta.*

Name:

Signature: Date:

ARE YOU ALSO A SPONSOR?

- ☐ YES
☐ NO

IF YES, AT WHAT LEVEL?

- ☐ DIAMOND
☐ PLATINUM
☐ GOLD
☐ SILVER
☐ BRONZE
☐ SUPPORTER

EXHIBITOR SPACE DETAILS:

- Displays will be set up along the perimeter walls in Salon DE within the Conference space - spaces will be assigned.
- Each display space consists of a maximum area 8 feet wide by 5 feet deep (including any tables or chairs)
- If requested, a skirted table (8 feet by 2 feet) and two chairs will be included as part of the regular cost.
- Displays may be set up as early as 8:00 a.m., Monday, April 27, but must be set up and ready by Monday 1:00 p.m. They must be removed from the conference space by 12:15 p.m. Wednesday, April 29.
- Extra Luncheon and Banquet tickets will be available through the Conference (Lunch: \$40/person; Banquet: \$70/person) if the person at the booth has not registered for the conference.

WE, THE ABOVE ORGANIZATION WOULD LIKE TO RESERVE DISPLAY SPACE AS FOLLOWS:

_____ Number of display spaces (Note one banquet ticket included with each space purchased.) - \$250 each
_____ Number of complimentary chairs required (Maximum of 2 included with space)
_____ Number of complimentary tables required (skirted) (Maximum of 1 included/space)
_____ Number of electric outlets required

Community Planning Association of Alberta. Please complete the form and return with payment to **CPAA Office**

**205 - 10940 166A Street NW
Edmonton AB T5P 3V5**

**P | 780-432-6387
E | cpaa@cpaa.biz**

take the initiative

2020 CPAA
CONFERENCE
RED DEER | APRIL 27th - 29th

EXPLORING INNOVATIONS & RESILIENCY
IN COMMUNITY PLANNING



CPAA

COMMUNITY PLANNING
ASSOCIATION of ALBERTA

CALL FOR ABSTRACTS

take the initiative

2020 CPAA
CONFERENCE
RED DEER | APRIL 27th - 29th

EXPLORING INNOVATIONS & RESILIENCY
IN COMMUNITY PLANNING

WELCOME

The upcoming 2020 Community Planning Association of Alberta (CPAA) conference is being held from April 27th to April 29, 2020 at the Black Knight Inn in Red Deer Alberta. This years conference is themed and titled **“Take the Initiative ! Exploring Innovations and Resiliency in Community Planning.”** The theme was chosen as a means to explore and celebrate the innovations and new directions that are being advanced in community planning in Alberta and beyond. CPAA wishes to provide a collaborative space to allow planners, administrators and elected officials to see what other groups are trying out and to learn from current innovations in planning.

You can expect this year’s conference to highlight a wide variety of examples that illustrate innovations and resiliency in community planning. We encourage elected officials, planners and administrators from municipalities across Alberta to attend and participate in the conference. **Last year’s conference sold out, so we encourage you to register early to avoid missing out !**

Innovations and resiliency are broad, can start with anyone and impact everyone around us. As such, we encourage proposals from a wide variety of professionals including planners, elected officials, engineers, administrators, landscape architects, developers, builders, policy analysts, academics, community advocates, journalists and students. We want to hear about what you, your municipality, your community, or your firm is doing differently. What issue were you trying to solve ? Has it been successful? Knowing what you do now, would you change anything? Could other municipalities or groups learn and benefit from your experiences? We want to help you celebrate your innovations while allowing others to learn from your willingness to try something new!



CPAA

COMMUNITY
PLANNING
ASSOCIATION
of ALBERTA

205 - 10940 166A Street NW
Edmonton AB T5P 3V5

780-432-6387
cpaa@cpaa.biz

Visit us at:
www.cpaa.biz

2

take the initiative

2020 CPAA
CONFERENCE
RED DEER | APRIL 27th - 29th

EXPLORING INNOVATIONS & RESILIENCY
IN COMMUNITY PLANNING

POTENTIAL TOPICS INCLUDE, BUT ARE NOT LIMITED TO PLANNING INNOVATIONS SPANNING THE FOLLOWING:

- Software and Technology;
- Communications and Engagement Strategies;
- Plan or Policy Writing;
- Industry or Economic Diversification Initiatives;
- Economic Development;
- Managing Nuisance Uses;
- Servicing;
- Managing and / or Planning for Growth or Decline;
- Preservation of Agricultural Lands;
- Inter-municipal Collaboration;
- Environmental Conservation;
- Building Practices;
- Tourism.

take the initiative

2020 CPAA
CONFERENCE
RED DEER | APRIL 27th - 29th

EXPLORING INNOVATIONS & RESILIENCY
IN COMMUNITY PLANNING

HOW TO SUBMIT YOUR PROPOSAL:

Abstract Submissions must outline the following information:

- Title of the presentation, which clearly indicates the topic
- Name(s) of presenter(s), job title, biography, organization affiliation and contact information, including e-mail address and telephone number
- Presenter's previous speaking experience, including relevant speaking engagements
- Proposed presentation format and preferred time length of session
- Clear and concise description or abstract of the session, no more than 300 words in length
- Specialized equipment requirements

The conference program will include a mix of plenary and concurrent sessions that are designed to appeal to a variety of learning styles.

Sessions may include panel discussions, workshops, mobile tours, and training sessions.

Innovative approaches to presentations are encouraged!

All proposals must be submitted to the CPAA office, cpaa@cpaa.biz

SUBMISSION DEADLINE IS JANUARY 21, 2020.

take the initiative

2020 CPAA
CONFERENCE
RED DEER | APRIL 27th - 29th

EXPLORING INNOVATIONS & RESILIENCY
IN COMMUNITY PLANNING

PRESENTATION & WORKSHOP FORMATS

Proposal formats could fit one of the following:

SHORT PRESENTATION

30 minutes in length, including 5 to 10 minutes for any questions and discussion (1-2 speakers).

LONG PRESENTATION

1 to 1.5 hours in length, including 20 minutes for any questions and discussion (1-3 speakers). May include interactive presentations, panel discussions and workshops conducted within the conference venue.

TRAINING WORKSHOP

2 or more hours in length on a particular topic (1-2 speakers)

MOBILE TOURS & WORKSHOPS

2 or more hours in length (1-2 leaders). May be walking workshops or involve transportation to local venues and attractions. (Please note the conference venue is in Red Deer.)

Do you have a creative approach to presenting your topic? Please describe in your submission.

take the initiative

2020 CPAA
CONFERENCE
RED DEER | APRIL 27th - 29th

EXPLORING INNOVATIONS & RESILIENCY
IN COMMUNITY PLANNING

SELECTION CRITERIA & REVIEW PROCESS

The Conference Committee, composed of volunteers from practice and academia, will review all proposals and selection will be based on the following criteria:

- The relevance of the topic to planning and to the conference theme(s);
- The consistency of the submission;
- The presenter's expertise, knowledge and ability to engage and challenge delegates;
- The proposed session's fit within the conference structure.

The Conference Committee may determine that a proposal could or should be presented in a format other than that proposed by the submitter. The submitter will be consulted regarding this option.

The Conference Committee will notify those who have submitted proposals of its decision by email by **February 3, 2020**.

take the initiative

2020 CPAA
CONFERENCE
RED DEER | APRIL 27th - 29th

EXPLORING INNOVATIONS & RESILIENCY
IN COMMUNITY PLANNING

PRESENTERS

Each presenter or group of presenters:

- Must have a summary of their presentation (no more than 300 words), and a brief biography (no more than 300 words) submitted to the CPAA office at **cpaa@cpaa.biz**
- Must indicate intent to attend and register for the conference.
- Approved presenters will be responsible for 100 % of the following expenses - travel, accommodation, non-sponsored meals and miscellaneous charges. Approved presenters will not be responsible for conference registration or education session expenses should they choose to attend the duration of the conference.
- A presenter contract shall be sent out to all successful presentation submissions upon confirmation by the conference committee.

If you have any questions, please contact:

Vicki Hackl, CPAA Secretary

P | 780-432-6387

E | cpaa@cpaa.biz

Reminder: you must submit your proposal in accordance with the requirements by January 21, 2020 in order to be considered for this year's conference.

CPAA thanks you for your interest in our conference. While we strive to include all proposals submitted, CPAA reserves the right to select those proposals that best reflect the conference theme and format.



Celebrating Ten Years of Real Savings and Real Change for Municipalities

In November 2009, the Municipal Climate Change Action Centre signed its first grant with the Government of Alberta. Next month we will celebrate ten years of service – a great time to look back and to set the stage for our next decade.

Over this past summer we conducted qualitative and quantitative surveys with municipalities in Alberta to better understand the Action Centre's value proposition, brand, reputation, strengths and weaknesses, and opportunities to better assist your climate change efforts. The findings from this work suggest that the Action Centre build a clear and consistent positioning statement; build messages that balance both the economic and environmental benefits of clean energy transition; develop a visual identity that better reflects who we are and the value we bring to municipalities; and explore new approaches for the Action Centre and our grant recipients to share information and success stories. After months of hard work, we launched the new brand in September at the Alberta Urban Municipalities Association Fall Convention.

The Action Centre's new logo symbolizes action and motivation. The horizontal icon evokes the feeling of a pathway to success or steps to the future. Built into this icon are the colours of the environment—blue for the water, yellow for the sun, and green for nature. These connected colours form both the shape of a water drop and a spark, representing the power of nature and the spark of an idea. The encompassing circle represents both community and the earth.

In addition to changing the logo, we have a new website where you can: access information about funding for energy efficiency and renewable energy projects; connect with support from our advisory services; learn more about how 130 municipalities have participated in the project showcase; and, explore tools and guides in our Learning Centre.

Come see our new look, meet our staff, and learn more about the Municipal Climate Change Action Centre at upcoming events, such as the Rural Municipalities of Alberta Fall Convention.

Sincerely,

Trina Innes, Director

PROGRAMS THAT PAY OFF

The Municipal Climate Change Action Centre is a partnership between the Government of Alberta, the Alberta Urban Municipalities Association, and Rural Municipalities of Alberta.

We offer a range of funding programs and advisory services to help Alberta municipalities take action to address climate change and benefit from the associated energy savings.

KNOWLEDGE IS POWER

We offer a wealth of information through educational documents, hands-on tools, and webinars in our online Learning Centre. We also offer advisory services to municipalities taking action on climate change. Throughout the year, we talk to municipalities at conferences and events about climate change, renewable energy, energy efficiency and more.

Learn all about our programs at mccac.ca

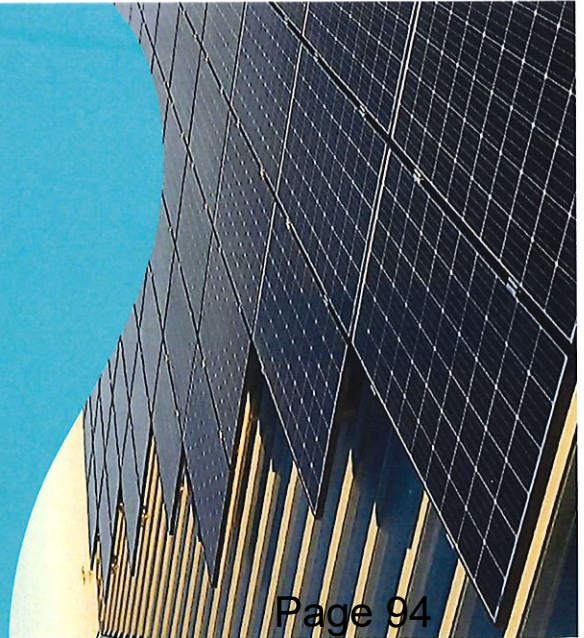

REAL SAVINGS. REAL CHANGE.

Since 2009, municipalities across the Province of Alberta have taken bold steps to address climate change and reduce greenhouse gas emissions.

They have improved their overall energy efficiency and saved money for their communities for years to come. The Municipal Climate Change Action Centre is ready to help you do the same.

Are you ready to make a real difference for your community and the world?

NOW IS YOUR TIME TO TAKE ACTION.

CONTACT US

780.433.4431
Toll-free within Alberta 310.2862
General inquiries contact@mccac.ca

Municipal Climate Change Action Centre
Alberta Municipal Place
300, 8616 51 Avenue
Edmonton, AB, T6E 6E6



Municipal
Climate Change
Action Centre

mccac.ca

REAL SAVINGS. REAL CHANGE. FOR MUNICIPALITIES



Municipal
Climate Change
Action Centre

MAKE A REAL DIFFERENCE

The Municipal Climate Change Action Centre provides funding, technical assistance, and education to support Alberta municipalities, schools and non-profits in addressing climate change by reducing their greenhouse gas emissions.

Since 2009, over 130 Alberta municipalities have undertaken more than 400 projects. Municipalities will see over \$40 million in lifetime energy savings, and avoid 227,000 tonnes of lifetime greenhouse gas emissions (CO₂e).

As of August 2019.

EVERYBODY BENEFITS

Lower energy costs. Immediate and long-term savings for your community. Improve infrastructure. Reduce in greenhouse gas emissions.

What's not to like?

Upgrading lighting, thermostats, HVAC, or weatherization, installing solar photovoltaic systems, integrating electric vehicles into the municipal fleet, or hiring a municipal energy manager, it all adds up to making a real difference for Albertans.

OPEN TO ALL ALBERTA MUNICIPALITIES

City, town, village, county, municipal district—No community and no project is too big or too small to be considered. Find out how you can get funding to implement energy saving initiatives and reduce greenhouse gas emissions in your community.

As part of the Electric Vehicles for Municipalities Program, the City of Medicine Hat received

\$60,000

to offset the cost of two electric ice resurfacers. Making the switch to electric saves fuel costs and GHG emissions, which improves indoor air quality, and health and safety.

As part of the Municipal Energy Manager Program, the Municipal District of Bonnyville, City of Cold Lake and Village of Glendon

partnered to hire a municipal energy manager. The energy manager will develop a work plan that includes an energy management plan, assessing energy management practices within the three municipalities, identifying energy saving opportunities, and leading greenhouse gas reduction projects.

As part of the Recreation Energy Conservation Program, the City of Leduc received

\$604,595

to improve energy efficiency and reduce energy costs at the Leduc Recreation Centre. The lighting retrofit covered the three hockey rinks, curling arena, two pools, two multi-purpose field houses and all exterior lights. In addition to reducing GHG emissions by 478 tonnes annually, the payback period was reduced from almost 10 to 2.5 years.

As part of the Alberta Municipal Solar Program, the Town of Raymond received

\$643,481

to install nine solar PV systems on municipal buildings and land. The 2,983 modules installed have a total capacity of 1.16 Megawatts and are expected to produce 1,302 MWh of electricity per year. In addition to an estimated annual savings of \$130,186, this is Canada's first municipality to be electrically net zero in its operations.

As part of the Alberta Municipal Solar Program, Wheatland County received

\$32,788

in 2016 to complete a 60.2 kW solar PV system on the roof of their Administration Building. The result is 64,650 kWh in electrical energy savings and 41 tonnes of greenhouse gas emissions avoided each year.

As part of the Partners for Climate Protection Program, we are Alberta's first

Regional Climate Change Advisor

to help municipalities through the Federation of Canadian Municipalities and ICLEI Canada's five-step milestone framework that supports development of climate change action plans through workshops and one-on-one consultation.



Corporate Services

Sean Finn
Executive Vice-President
Corporate Services
and Chief Legal Officer

935 de La Gauchetière Street West
16th Floor
Montreal, Quebec H3B 2M9
Canada
T 514-399-8100
F 514-399-4854

Services corporatifs

Vice-président exécutif
Services corporatifs et chef de la
direction des Affaires juridiques

935, rue de La Gauchetière Ouest
16^e étage
Montréal (Québec) H3B 2M9
Canada
T 514 399-8100
Tc 514 399-4854

October 25, 2019

His Worship Aaron Cannan
Mayor
Village of Innisfree
PO Box 69
Innisfree AB T0B 2G0

RECEIVED
NOV 13 2019

Dear Mayor Cannan:

Following the entering into force of Transport Canada's *Grade Crossings Regulations* in November 2014, CN has been collaborating with Road Authorities and communities across our network as we all work to comply with the new requirements aimed at improving grade crossing safety by the November 28, 2021 deadline.

Safety is a shared responsibility and grade crossings present a very good illustration of this reality. By enabling the coexistence of road and rail traffic, grade crossings facilitate the flow of persons and goods, supporting the lives of Canadians and the economy. The Regulations recognize this shared responsibility by directing Road Authorities and Railway Companies to share information and take measures aimed at improving safety.

You may recall that the Regulations require Railway Companies and Road Authorities to share with each other specific information about public crossings in order to determine the work needed to bring grade crossings in compliance with the standards set by the Regulations. In that respect, by the end of November 2016, CN shared with your community a detailed list of crossings and a spreadsheet to facilitate the crossing information sharing.

CN has received the crossing information from the Village of Innisfree and we want to thank you for sharing this information with us.



Since the crossing information has been exchanged, CN proceeded with an evaluation to determine if the crossings are in compliance with the *Grade Crossings Regulations*. CN has identified certain items of potential concern and is proposing to meet with your representatives to provide details and discuss the potential required work or any concerns identified by your public works department.

CN is committed to continue working with your community on crossing safety. To that end, our Public Works Officers are preparing to meet with the Village of Innisfree and will be contacting your public works department in order to discuss the results of your own evaluations and to coordinate any required work so as to ensure that the crossings are compliant with the Regulations by November 28, 2021.

Costs:

Should any work at the crossings in your territory be required to ensure compliance with the Regulations, the costs will be shared in accordance with the existing orders from the Canadian Transportation Agency or its predecessors or Agreements in place governing each party's responsibility at those crossings.

Contacts:

If you have any questions or concerns respecting CN's activities in your community, please do not hesitate to contact Lyndsay Brumwell at 306-945-6567 or by email at lyndsay.brumwell@cn.ca

Yours sincerely,

A handwritten signature in blue ink that reads 'Sean Finn'.

Sean Finn

Encl.

cc: Ms. Jennifer Hodel, Chief Administrative Officer



A Shared Responsibility

- Transport Canada's New
Grade Crossings
Regulations and Standards
- CN's obligations
 - Communities' obligations

CN is working with road authorities and communities to meet Transport Canada's new crossing Regulations and Standards, and advance our shared responsibility.

Goals of the new Grade Crossings Regulations

- Provide consistent grade crossing safety standards for both new and existing crossings in Canada
- Clearly define roles and responsibilities of railway companies and road authorities
- Promote collaboration between communities and railway companies.
- Ensure the sharing of key safety information

Grade Crossing Standards

The Grade Crossing Standards are mandatory engineering standards for crossing surfaces, road geometry, sightlines, warning systems and other elements that improve safety at crossings.

Any new crossings and existing crossings undergoing upgrades or modifications must meet Transport Canada's new Regulations immediately. All crossings that currently do not meet the engineering standards must be upgraded to meet the Regulations and Standards by 2021.



HAVEN'T RECEIVED YOUR
CROSSING INFORMATION OR
FOR MORE INFORMATION
Contact CN Public Inquiry Line
(888) 888-5909
Contact@cn.ca

FOR MORE INFORMATION
FROM TRANSPORT CANADA
Visit: www.tc.gc.ca/eng/railsafety/

TRANSPORT CANADA'S NEW REGULATIONS REQUIRE INFORMATION SHARING ABOUT CROSSINGS BY NOVEMBER 27, 2016



ROAD AUTHORITIES: HOW WE ARE SHARING INFORMATION WITH YOU

CN Engineering officers have been working to identify all the public road crossings and will share with you an electronic list of CN crossings in your community. Those lists will include the information CN is required to share with you and will also include a description of the information Transport Canada has asked you to share with us.

CN is also asking road authority representatives to fill in the required information in the electronic list provided and submit it to CN.

CN's obligations

CN is providing road authorities information about existing public grade crossings:

- Location of the grade crossing
- Number of tracks that cross the grade crossing
- The average daily railway movements
- The railway design speed (maximum train speed)
- Type of warning system in place at the crossing
- Whether a stop sign is installed on the same post as the railway crossing sign
- Whether or not whistling is required when trains approach the crossing

Communities' obligations

Road authorities have been asked to provide CN with public grade crossings information:

- Location of the grade crossing
- Number of traffic lanes that cross the crossing surface
- Average annual daily traffic
- Road design speed at the crossing
- Roadway design specifications for road approaches, (Tables 10-2, 10-3 and 10-4 of the Grade Crossing Standards)
- Width of each traffic lane and shoulder on the road approach
- Design vehicle
- Stopping sight distance
- Average gradient of the road approach
- Crossing angle (Article 6.5 of Grade Crossing Standards)
- Applicable departure time (Article 10.3 of Grade Crossing Standards)
- Advanced activation time of the Prepare to Stop Sign (Article 18.2 of Grade Crossing Standards)
- Interconnection of Traffic Signals with Railway Warning Systems Time (Article 19.3(a) of Grade Crossing Standards)
- Whether the crossing includes a sidewalk, path or trail, and if so, whether the sidewalk, path or trail has been designated for persons using assistive devices

WHAT HAPPENS THEN?

Once the crossing information is exchanged, CN and road authorities can make an evaluation to determine if the crossings are in compliance with the Grade Crossing Regulations.

Any required upgrades to existing crossings must be completed by November 27, 2021.



BOX CLEVER

WEB DESIGN CO.

November 8, 2019

RECEIVED
NOV 13 2019

Dear Valued TownLife Customer,

Welcome to the Box Clever Family!

We are thrilled to announce that TownLife has been acquired by Box Clever. As of October 1st, 2019, Box Clever has taken the reins from Econolution Inc. We are a web design and development company based out of Sherwood Park, Alberta. Our team of 22 full-time employees are dedicated to helping our clients succeed online with custom websites, apps, and digital marketing services.

The next couple of months will be treated as a transition phase where Econolution Inc. and Box Clever will be collaborating to ensure the changeover is as smooth as possible.

It will be business as usual. There will be no immediate changes to your TownLife experience and all current commitments will be honoured; this includes the content management system's functionality, billing, methods of support, and technical staff.

Your new account manager will be Megan Murphy. She can be contacted directly at megan@townlife.com to answer any questions you may have.

We are so excited to be working with you!

Sincerely,

Chris Mebs
Principal Partner
Box Clever

P.S. If the recipient address of this letter does not match the billing address that we should have on file for you, please let us know so we can update our records accordingly.



Village of Innisfree (CAO)

From: taxprogramdelivery@gov.ab.ca
Sent: November 1, 2019 11:25 AM
To: Brooke Magosse
Subject: Official 2020 Equalized Assessment
Attachments: Comparison of 2020 EA to 2019 EA Report.pdf; Instructions - Equalized Assessment Reports.pdf; Provincial 2020 Equalized Assessment Report.pdf

This is to notify you that your municipality's 2020 equalized assessment (EA) is now official and available for viewing in the ASSET system. The Provincial 2020 Official EA Report is also attached.

The Provincial 2020 Official EA has been prepared in accordance with the *Municipal Government Act* and is showing a change of 0.69 per cent above the 2019 EA.

A municipality may make a complaint on the amount of the EA to the Municipal Government Board within 30 days of the Minister distributing the Provincial EA report. For the 2020 Official EA, the complaint period will expire on November 30, 2019.

During the complaint period, there will be no revisions processed for the 2020 EA. As such, the revised assessment reporting feature in ASSET will be locked.

The following are key dates relating to the 2020 official EA:

- *2020 EA Complaint Period: November 1, 2019 – November 30, 2019*
- *ASSET Locked for revisions: November 1, 2019 – December 2, 2019*
- *ASSET Unlocked for revisions: December 2, 2019 – April 29, 2020*

All 2018 assessment year changes reported and declared in ASSET between December 2 and April 29, 2020 will automatically result in the recalculation and issuance of a revised 2020 EA.

The 2020 EA will be used to calculate each municipality's contribution to the 2020 provincial education property tax requisition. The 2020 provincial education property tax requisitions are issued following the announcement of the 2020 provincial budget.

To access your municipality's EA and the Provincial 2020 EA Report please log in to the *milenet* system at www.milenet.ca and follow the attached instructions.

The Provincial 2020 EA Report is also available on the Ministry's website at <https://www.alberta.ca/municipal-property-assessment-and-taxation-reports.aspx>.

Yours truly,

Janice Romanyshyn
Executive Director
Grants and Education Property Tax

Attachments:

Provincial 2020 Equalized Assessment Report

Comparison of Official 2020 EA to Current 2019 EA

Milenet Instructions

Provincial 2020 Equalized Assessment Report

ISBN 978-1-4601-4612-5
ISSN 2368-657X

Provincial 2020 Equalized Assessment Report

Municipality Type	Municipality	Residential	Farmland	Non Residential (Non regulated)	NR Linear Property	NR Co-generating M&E	Machinery and Equipment	Grand Total
City	AIRDRIE	9,771,832,968	2,707,350	1,663,880,952	77,545,930	0	7,002,300	11,522,969,500
	BEAUMONT	2,797,818,518	809,440	192,072,876	17,552,350	0	133,300	3,008,386,484
	BROOKS	1,059,104,674	190,900	309,979,484	26,127,050	0	1,003,800	1,396,405,908
	CALGARY	216,596,187,572	8,850,643	56,735,638,132	2,775,450,280	0	354,854,920	276,470,981,547
	CAMROSE	2,134,530,661	1,063,880	593,513,693	27,751,710	0	62,173,910	2,819,033,854
	CHESTERMERE	3,517,574,755	1,141,170	168,618,786	33,841,370	0	273,780	3,721,449,861
	COLD LAKE	1,652,328,896	297,640	578,612,538	24,058,060	0	556,690	2,255,853,824
	EDMONTON	131,483,988,143	41,239,064	41,105,248,987	1,906,296,860	0	822,192,616	175,358,965,670
	FORT SASKATCHEWAN	3,622,014,275	888,400	1,173,045,231	124,910,470	0	1,522,891,300	6,443,749,676
	GRANDE PRAIRIE	6,903,152,394	3,181,910	3,045,747,112	127,295,100	0	44,285,310	10,123,661,826
	LACOMBE	1,513,324,270	640,060	295,643,361	16,522,980	0	2,565,810	1,828,696,481
	LEDUC	4,037,661,730	822,900	2,064,939,860	60,943,950	0	4,344,690	6,168,713,130
	LETHBRIDGE	10,687,534,461	2,392,530	2,527,835,596	239,570,990	0	246,551,000	13,703,884,577
	LLOYDMINSTER	2,197,450,308	97,090	899,768,452	48,378,180	0	123,508,900	3,269,202,930
	MEDICINE HAT	7,045,536,179	1,232,900	1,594,044,965	296,103,700	0	374,759,570	9,311,677,314
	RED DEER	11,644,389,137	1,773,200	3,827,466,949	153,776,190	0	37,085,110	15,664,490,586
	SPRUCE GROVE	4,917,704,082	348,500	1,044,459,725	39,410,140	0	13,048,600	6,014,971,047
	ST. ALBERT	10,647,569,040	515,300	1,854,683,546	77,771,540	0	24,550,000	12,605,089,426
	WETASKIWIN	1,039,553,516	664,260	320,938,775	21,109,970	0	20,557,340	1,402,823,861
		433,269,255,579	68,857,137	119,996,139,020	6,094,416,820	0	3,662,338,946	563,091,007,502
Specialized Municipality	CROWSNEST PASS, Municipality of	812,647,863	739,360	88,143,990	55,243,550	0	4,017,220	960,791,983
	JASPER, Municipality of	878,946,954	0	583,596,630	56,784,930	0	2,530,600	1,521,859,114

Provincial 2020 Equalized Assessment Report

Municipality Type	Municipality	Residential	Farmland	Non Residential (Non regulated)	NR Linear Property	NR Co-generating M&E	Machinery and Equipment	Grand Total
	LAC LA BICHE COUNTY	1,209,295,356	21,968,330	467,276,599	1,297,687,360	0	1,596,231,860	4,592,459,505
	MACKENZIE COUNTY	919,489,666	45,580,580	308,495,602	807,592,160	0	352,588,650	2,433,746,658
	STRATHCONA COUNTY	17,558,236,211	32,887,220	5,360,449,514	839,333,760	0	10,150,914,810	33,941,821,515
	WOOD BUFFALO, Regional Municipality of	10,927,562,708	0	9,121,759,785	3,455,424,950	0	38,212,250,697	61,716,998,140
		32,306,178,758	101,175,490	15,929,722,120	6,512,066,710	0	50,318,533,837	105,167,676,915
Municipal District	ACADIA NO. 34, M.D. OF	33,141,605	35,054,060	5,947,670	12,041,220	0	363,060	86,547,615
	ATHABASCA COUNTY	948,823,850	66,730,590	154,725,593	617,496,670	0	326,220,550	2,113,997,253
	BARRHEAD NO. 11, COUNTY OF	690,194,597	59,657,370	42,445,280	130,241,550	0	37,318,220	959,857,017
	BEAVER COUNTY	637,507,726	114,191,910	83,830,969	309,256,470	0	77,989,370	1,222,776,445
	BIG LAKES COUNTY	534,606,976	35,345,530	160,351,272	818,680,540	0	360,889,540	1,909,873,858
	BIGHORN NO. 8, M.D. OF	541,810,976	5,428,150	206,215,255	128,382,130	0	395,653,800	1,277,490,311
	BIRCH HILLS COUNTY	65,203,453	48,437,437	19,880,266	125,133,820	0	44,589,900	303,244,876
	BONNYVILLE NO. 87, M.D. OF	1,809,937,803	61,742,800	448,718,918	1,816,828,690	0	1,697,725,500	5,834,953,711
	BRAZEAU COUNTY	957,054,440	24,606,160	259,003,443	1,683,232,650	0	714,685,490	3,638,582,183
	CAMROSE COUNTY	1,201,487,998	140,474,400	177,695,309	357,503,870	0	181,259,180	2,058,420,757
	CARDSTON COUNTY	430,560,255	99,392,750	29,505,295	84,346,500	0	16,350,640	660,155,440
	CLEAR HILLS COUNTY	140,162,440	39,943,060	69,192,283	624,930,480	0	244,443,860	1,118,672,123
	CLEARWATER COUNTY	1,819,599,117	57,710,480	482,579,950	2,987,003,000	7,945,460	1,786,743,890	7,141,581,897
	CYPRESS COUNTY	1,314,661,395	148,791,600	602,847,015	2,298,402,800	0	837,390,660	5,202,093,470
	FAIRVIEW NO. 136, M.D. OF	140,147,661	34,576,050	21,427,983	95,288,950	0	56,234,950	347,675,594
	FLAGSTAFF COUNTY	323,749,413	165,464,810	112,930,729	566,436,580	0	305,535,560	1,474,117,092
	FOOTHILLS COUNTY	6,860,381,081	137,923,850	587,732,433	380,785,630	0	153,255,120	8,120,078,114
	FORTY MILE NO. 8, COUNTY OF	273,034,781	194,436,500	42,527,087	258,156,340	0	31,942,410	800,097,118

Provincial 2020 Equalized Assessment Report

Municipality Type	Municipality	Residential	Farmland	Non Residential (Non regulated)	NR Linear Property	NR Co-generating M&E	Machinery and Equipment	Grand Total
	GRANDE PRAIRIE NO. 1, COUNTY OF	3,917,990,895	116,001,410	2,255,147,022	1,419,954,260	0	1,184,258,830	8,893,352,417
	GREENVIEW NO. 16, M.D. OF	708,406,315	55,978,370	949,920,783	5,647,673,180	0	4,819,810,390	12,181,789,038
	KNEEHILL COUNTY	479,624,767	151,745,910	151,822,592	1,041,627,570	0	290,558,930	2,115,379,769
	LAC STE. ANNE COUNTY	1,583,113,447	58,817,160	54,203,061	265,953,140	0	65,284,970	2,027,371,778
	LACOMBE COUNTY	1,847,412,532	125,317,330	1,080,315,825	886,213,870	0	2,776,986,120	6,716,245,677
	LAMONT COUNTY	468,771,294	95,416,070	206,824,820	335,949,180	0	91,572,550	1,198,533,914
	LEDUC COUNTY	2,723,014,004	85,482,010	4,124,683,645	1,346,433,370	0	143,784,970	8,423,397,999
	LESSER SLAVE RIVER NO. 124, M.D. OF	535,015,481	7,413,600	173,941,973	474,524,840	0	385,604,270	1,576,500,164
	LETHBRIDGE COUNTY	1,046,386,188	156,630,700	409,085,266	219,764,860	0	118,116,740	1,949,983,754
	MINBURN NO. 27, COUNTY OF	295,021,920	107,168,010	66,383,000	294,078,540	0	103,374,680	866,026,150
	MOUNTAIN VIEW COUNTY	2,344,220,766	158,478,510	319,109,089	1,302,733,330	30,406,190	489,808,330	4,644,756,215
	NEWELL, COUNTY OF	798,636,515	139,576,190	402,874,953	2,377,351,220	0	561,276,580	4,279,715,458
	NORTHERN LIGHTS, COUNTY OF	369,510,275	50,132,990	132,695,845	504,995,640	0	285,195,280	1,342,530,030
	NORTHERN SUNRISE COUNTY	200,143,423	28,789,940	205,031,809	1,128,505,630	0	639,232,100	2,201,702,902
	OPPORTUNITY NO. 17, M.D. OF	286,812,317	348,110	251,482,779	1,872,565,740	0	457,928,810	2,869,137,756
	PAINTEARTH NO. 18, COUNTY OF	121,226,872	91,334,720	92,449,610	665,991,140	0	149,734,240	1,120,736,582
	PARKLAND COUNTY	6,392,749,825	41,393,610	2,247,185,076	1,820,761,640	0	245,602,120	10,747,692,271
	PEACE NO. 135, M.D. OF	154,879,365	20,149,080	46,443,055	58,866,550	0	8,428,610	288,766,660
	PINCHER CREEK NO. 9, M.D. OF	571,216,236	58,791,900	56,177,596	672,415,730	0	180,619,300	1,539,220,762
	PONOKA COUNTY	1,560,602,448	85,371,600	151,948,049	835,509,540	0	470,728,510	3,104,160,147
	PROVOST NO. 52, M.D. OF	195,478,040	87,470,400	181,530,692	990,065,430	0	1,027,341,900	2,481,886,462
	RANCHLAND NO. 66, M.D. OF	14,279,770	9,089,900	9,950,430	131,796,960	0	15,763,300	180,880,360
	RED DEER COUNTY	3,628,461,572	162,279,880	1,475,377,596	917,695,440	0	271,346,340	6,455,160,828

Provincial 2020 Equalized Assessment Report

Municipality Type	Municipality	Residential	Farmland	Non Residential (Non regulated)	NR Linear Property	NR Co-generating M&E	Machinery and Equipment	Grand Total
	ROCKY VIEW COUNTY	13,220,610,954	152,119,160	3,298,000,611	1,295,432,560	158,296,930	526,830,230	18,651,290,445
	SADDLE HILLS COUNTY	124,490,581	49,889,970	149,248,857	1,439,526,690	0	961,405,870	2,724,561,968
	SMOKY LAKE COUNTY	296,412,774	56,707,700	35,581,130	247,039,110	0	55,746,080	691,486,794
	SMOKY RIVER NO. 130, M.D. OF	169,770,375	64,462,900	73,170,112	147,470,370	0	84,535,350	539,409,107
	SPIRIT RIVER NO. 133, M.D. OF	56,220,150	20,137,381	67,186,748	46,484,460	0	41,700,950	231,729,689
	ST. PAUL NO. 19, COUNTY OF	865,139,669	73,327,390	101,439,309	425,157,970	1,208,270	416,906,580	1,883,179,188
	STARLAND COUNTY	111,288,737	101,891,820	45,651,307	377,658,910	0	118,956,640	755,447,414
	STETTLE NO. 6, COUNTY OF	647,735,541	125,467,840	90,277,629	488,536,980	0	143,163,670	1,495,181,660
	STURGEON COUNTY	3,853,735,853	78,521,090	1,179,870,497	784,569,190	0	1,476,845,240	7,373,541,870
	TABER, M.D. OF	645,819,222	178,039,780	218,956,883	739,466,460	0	323,853,870	2,106,136,215
	THORHILD COUNTY	372,082,486	47,023,452	41,750,025	328,465,860	0	27,541,250	816,863,073
	TWO HILLS NO. 21, COUNTY OF	322,874,720	88,653,970	24,626,846	167,900,980	0	48,407,970	652,464,486
	VERMILION RIVER, COUNTY OF	1,043,593,665	184,643,700	310,511,157	812,566,380	0	303,671,800	2,654,986,702
	VULCAN COUNTY	491,911,747	204,335,630	79,553,156	724,073,160	0	89,880,780	1,589,754,473
	WAINWRIGHT NO. 61, M.D. OF	561,876,209	90,741,680	297,043,810	913,351,280	0	226,957,090	2,089,970,069
	WARNER NO. 5, COUNTY OF	283,856,988	154,872,590	32,716,420	198,448,510	0	33,117,030	703,011,538
	WESTLOCK COUNTY	770,644,637	99,468,980	43,713,739	122,334,300	0	9,295,050	1,045,456,706
	WETASKIWIN NO. 10, COUNTY OF	1,927,550,670	91,801,990	116,985,498	553,710,890	0	179,212,570	2,869,261,618
	WHEATLAND COUNTY	1,205,813,266	199,854,730	577,503,030	1,487,836,980	0	746,544,300	4,217,552,306
	WILLOW CREEK NO. 26, M.D. OF	618,887,000	143,745,350	63,316,917	615,639,010	0	60,619,940	1,502,208,217
	WOODLANDS COUNTY	691,454,779	15,359,000	237,924,421	798,472,710	0	611,715,140	2,354,926,050
	YELLOWHEAD COUNTY	1,425,744,171	39,267,290	738,932,070	4,612,476,410	0	2,783,976,850	9,600,396,791
		78,672,554,028	5,623,418,300	26,376,101,488	55,832,193,860	197,856,850	31,321,833,820	198,023,958,346

Provincial 2020 Equalized Assessment Report

Municipality Type	Municipality	Residential	Farmland	Non Residential (Non regulated)	NR Linear Property	NR Co-generating M&E	Machinery and Equipment	Grand Total
Town	ATHABASCA	271,890,864	20,860	94,342,283	5,339,470	0	391,120	371,984,597
	BANFF	1,878,080,253	0	1,236,080,619	10,442,610	0	0	3,124,603,482
	BARRHEAD	391,918,304	117,300	121,612,778	6,387,190	0	1,323,980	521,359,552
	BASHAW	62,485,290	10,530	13,815,077	1,749,300	0	805,750	78,865,947
	BASSANO	87,145,574	98,090	25,486,813	2,648,740	0	3,953,100	119,332,317
	BEAVERLODGE	221,851,288	58,200	67,303,167	3,958,330	0	758,560	293,929,545
	BENTLEY	91,816,697	64,780	12,800,696	1,373,690	0	410,810	106,466,673
	BLACK DIAMOND	350,815,256	7,500	38,120,779	2,992,810	0	0	391,936,345
	BLACKFALDS	1,171,834,509	84,470	139,287,313	13,898,630	0	6,861,130	1,331,966,052
	BON ACCORD	144,818,468	162,100	4,340,378	1,677,740	0	46,450	151,045,136
	BONNYVILLE	600,076,793	150,860	366,643,813	12,770,340	0	188,580	979,830,386
	BOW ISLAND	128,240,383	64,220	40,853,552	2,986,680	0	2,259,780	174,404,615
	BOWDEN	95,594,233	76,810	8,819,779	2,521,090	0	2,056,150	109,068,062
	BRUDERHEIM	134,578,851	401,800	12,134,560	4,405,900	0	420,270	151,941,381
	CALMAR	225,276,169	158,000	41,588,911	2,798,890	0	60,000	269,881,970
	CANMORE	6,474,312,518	0	1,043,299,527	48,572,990	0	426,300	7,566,611,335
	CARDSTON	294,622,653	73,000	37,432,233	4,741,380	0	248,110	337,117,376
	CARSTAIRS	570,150,803	353,220	54,704,007	10,405,140	0	17,300	635,630,470
	CASTOR	63,110,285	26,460	12,308,750	1,456,300	0	66,160	76,967,955
	CLARESHOLM	347,330,191	155,140	71,399,280	6,870,360	0	1,226,350	426,981,321
	COALDALE	885,130,000	431,850	107,930,263	8,856,820	0	2,321,640	1,004,670,573
	COALHURST	252,678,808	40,760	9,785,109	2,611,720	0	17,700	265,134,097
	COCHRANE	5,073,107,639	155,800	563,162,340	46,869,120	0	13,568,400	5,696,863,299
	CORONATION	54,458,116	12,320	19,939,982	1,900,180	0	72,260	76,382,858

Provincial 2020 Equalized Assessment Report

Municipality Type	Municipality	Residential	Farmland	Non Residential (Non regulated)	NR Linear Property	NR Co-generating M&E	Machinery and Equipment	Grand Total
	CROSSFIELD	434,888,025	370,080	170,281,455	7,252,790	0	5,659,060	618,451,410
	DAYSLAND	65,469,538	1,480	5,401,322	1,204,450	0	0	72,076,790
	DEVON	783,776,643	367,200	103,659,993	13,393,180	0	304,300	901,501,316
	DIDSBURY	507,752,696	525,360	61,557,476	7,766,150	0	195,110	577,796,792
	DRAYTON VALLEY	742,486,031	386,390	459,500,820	38,718,030	0	34,592,770	1,275,684,041
	DRUMHELLER	702,748,731	1,395,720	201,908,123	33,144,420	0	2,310,080	941,507,074
	ECKVILLE	93,171,359	0	17,656,480	2,118,120	0	0	112,945,959
	EDSON	902,807,462	29,100	374,049,681	25,932,630	0	28,951,200	1,331,770,073
	ELK POINT	121,611,179	85,040	48,427,902	3,140,090	0	94,960	173,359,171
	FAIRVIEW	226,111,410	138,660	58,807,749	6,375,890	0	0	291,433,709
	FALHER	57,511,129	15,670	29,374,267	2,257,760	0	575,300	89,734,126
	FORT MACLEOD	258,974,129	169,690	85,659,321	11,219,060	0	1,956,250	357,978,450
	FOX CREEK	198,772,312	0	154,903,425	7,170,140	0	199,100	361,044,977
	GIBBONS	346,687,248	296,550	23,946,134	3,909,310	0	645,840	375,485,082
	GRANDE CACHE	274,770,370	0	109,420,749	0	0	0	384,191,119
	GRANUM	29,882,876	12,370	1,535,160	630,940	0	1,089,270	33,150,616
	GRIMSHAW	206,092,599	97,880	42,990,043	5,020,600	0	189,190	254,390,312
	HANNA	176,392,973	94,650	49,455,327	7,963,060	0	1,128,870	235,034,880
	HARDISTY	73,556,388	22,480	28,068,570	1,839,570	0	0	103,487,008
	HIGH LEVEL	228,000,514	8,620	139,953,725	21,111,280	0	41,032,240	430,106,379
	HIGH PRAIRIE	171,921,680	98,410	99,031,261	5,503,490	0	23,663,450	300,218,291
	HIGH RIVER	1,715,590,812	414,500	339,895,812	16,162,470	0	0	2,072,063,594
	HINTON	1,149,932,694	5,590	404,573,695	35,633,190	0	272,595,970	1,862,741,139
	INNISFAIL	841,781,034	428,580	216,185,955	12,760,970	0	57,476,420	1,128,632,959

Provincial 2020 Equalized Assessment Report

Municipality Type	Municipality	Residential	Farmland	Non Residential (Non regulated)	NR Linear Property	NR Co-generating M&E	Machinery and Equipment	Grand Total
	IRRICANA	125,032,129	66,060	5,242,154	1,718,530	0	0	132,058,873
	KILLAM	73,483,470	135,360	21,973,719	2,133,710	0	0	97,726,259
	LAMONT	144,603,874	163,400	27,049,921	2,915,210	0	615,000	175,347,405
	LEGAL	121,865,351	139,170	7,372,917	1,448,640	0	101,490	130,927,568
	MAGRATH	198,246,273	64,930	10,344,234	2,312,400	0	1,372,600	212,340,437
	MANNING	87,098,736	13,770	29,363,541	2,229,310	0	0	118,705,357
	MAYERTHORPE	80,716,562	0	21,460,624	2,231,210	0	152,760	104,561,156
	MCLENNAN	32,782,658	0	8,655,434	1,365,000	0	32,180	42,835,272
	MILK RIVER	58,287,841	35,090	9,409,602	1,419,790	0	0	69,152,323
	MILLET	196,008,490	68,500	24,016,247	3,343,740	0	127,260	223,564,237
	MORINVILLE	1,150,049,001	266,970	172,619,239	11,684,980	0	2,324,260	1,336,944,450
	MUNDARE	86,640,455	87,060	10,243,265	1,760,290	0	1,119,020	99,850,090
	NANTON	240,501,502	30,820	44,785,084	3,601,830	0	4,165,730	293,084,966
	NOBLEFORD	110,888,204	22,280	28,351,345	1,236,970	0	7,158,550	147,657,349
	OKOTOKS	4,574,141,012	1,052,240	700,446,720	28,347,910	0	0	5,303,987,882
	OLDS	1,127,561,551	502,760	316,267,799	13,921,430	0	9,523,790	1,467,777,330
	ONOWAY	80,143,512	77,910	33,178,055	2,082,810	0	951,790	116,434,077
	OYEN	65,481,222	29,020	17,786,716	2,076,720	0	69,590	85,443,268
	PEACE RIVER	680,354,094	63,830	279,031,281	15,559,660	0	322,980	975,331,845
	PENHOLD	354,530,608	403,820	24,634,301	5,160,930	0	296,980	385,026,639
	PICTURE BUTTE	150,179,326	56,780	28,550,607	2,141,450	0	1,907,030	182,835,193
	PINCHER CREEK	342,785,478	203,520	107,178,479	6,032,360	0	182,900	456,382,737
	PONOKA	654,080,000	342,050	172,187,203	10,522,800	0	3,170	837,135,223
	PROVOST	157,919,525	58,200	67,610,755	4,017,590	0	45,390	229,651,460

Provincial 2020 Equalized Assessment Report

Municipality Type	Municipality	Residential	Farmland	Non Residential (Non regulated)	NR Linear Property	NR Co-generating M&E	Machinery and Equipment	Grand Total
	RAINBOW LAKE	39,750,741	0	26,468,395	1,989,750	0	0	68,208,886
	RAYMOND	319,418,032	133,610	16,637,435	3,623,660	0	488,700	340,301,437
	REDCLIFF	516,101,124	5,613,330	189,083,251	10,856,940	0	13,976,260	735,630,905
	REDWATER	210,494,783	574,800	84,746,691	13,189,630	0	18,454,040	327,459,944
	RIMBEY	228,643,218	346,760	78,255,059	4,566,840	0	1,421,580	313,233,457
	ROCKY MOUNTAIN HOUSE	694,808,174	61,070	226,668,068	11,430,000	0	190,730	933,158,042
	SEDGEWICK	71,827,157	10,590	16,616,701	1,643,270	0	0	90,097,718
	SEXSMITH	253,059,191	420,510	55,436,140	7,205,920	0	3,656,270	319,778,031
	SLAVE LAKE	626,156,332	2,710	230,870,421	12,259,640	0	0	869,289,103
	SMOKY LAKE	72,002,259	97,400	17,219,159	3,036,200	0	31,000	92,386,018
	SPIRIT RIVER	69,217,390	59,840	16,100,042	3,392,470	0	12,570	88,782,312
	ST. PAUL	517,190,380	88,980	167,274,987	9,087,840	0	442,370	694,084,557
	STAVELY	50,718,031	29,120	6,592,034	835,040	0	884,560	59,058,785
	STETTLER	546,345,936	325,320	236,810,941	12,011,870	0	2,251,920	797,745,987
	STONY PLAIN	2,272,776,666	954,790	421,598,041	27,385,580	0	565,950	2,723,281,027
	STRATHMORE	1,681,561,790	440,670	312,681,104	19,917,660	0	379,750	2,014,980,974
	SUNDRE	299,123,148	159,520	70,076,324	12,701,560	0	79,950	382,140,502
	SWAN HILLS	72,134,964	0	28,173,069	8,509,990	0	850,340	109,668,363
	SYLVAN LAKE	2,161,500,552	343,840	314,764,701	20,956,700	0	1,785,600	2,499,351,393
	TABER	703,432,394	169,170	223,852,472	14,832,950	478,240	68,642,100	1,011,407,326
	THORSBY	75,205,472	0	16,671,844	2,966,680	0	877,960	95,721,956
	THREE HILLS	264,170,510	214,940	55,052,570	4,862,880	0	1,327,960	325,628,860
	TOFIELD	194,669,684	264,200	49,045,031	5,045,610	0	918,000	249,942,525
	TROCHU	72,139,484	24,780	14,246,999	1,808,810	0	238,820	88,458,893

Provincial 2020 Equalized Assessment Report

Municipality Type	Municipality	Residential	Farmland	Non Residential (Non regulated)	NR Linear Property	NR Co-generating M&E	Machinery and Equipment	Grand Total
	TURNER VALLEY	369,503,667	71,200	24,375,106	5,961,290	0	1,891,300	401,802,563
	TWO HILLS	68,628,519	7,160	11,186,562	2,295,060	0	27,730	82,145,031
	VALLEYVIEW	133,227,863	67,800	77,626,940	5,457,870	0	127,600	216,508,073
	VAUXHALL	68,032,463	60,380	14,993,755	1,765,330	0	475,660	85,327,588
	VEGREVILLE	547,418,975	225,630	178,089,470	24,101,000	0	2,202,430	752,037,505
	VERMILION	422,738,435	65,590	145,420,640	19,124,350	0	1,407,470	588,756,485
	VIKING	75,390,842	14,730	19,091,800	2,090,640	0	761,830	97,349,842
	VULCAN	171,268,841	110,490	35,312,788	3,115,140	0	800,260	210,607,519
	WAINWRIGHT	618,335,791	177,790	216,393,518	13,271,580	0	8,279,180	856,457,859
	WEMBLEY	146,788,380	104,340	36,490,561	3,368,320	0	2,475,500	189,227,101
	WESTLOCK	415,865,026	482,440	167,520,798	8,223,190	0	2,227,280	594,318,734
	WHITECOURT	1,079,938,222	39,100	635,546,865	29,536,740	0	152,928,390	1,897,989,317
		57,204,979,087	23,334,230	13,974,185,978	940,156,280	478,240	831,712,810	72,974,846,625
Village	ACME	50,519,652	54,480	8,095,494	1,052,360	0	0	59,721,986
	ALBERTA BEACH	165,181,594	15,600	9,364,578	1,867,090	0	146,940	176,575,802
	ALIX	59,724,064	42,040	14,174,572	1,365,440	0	26,891,440	102,197,556
	ALLIANCE	5,228,675	0	2,250,987	297,740	0	130,040	7,907,442
	AMISK	12,255,477	0	469,360	426,150	0	0	13,150,987
	ANDREW	31,674,280	0	4,417,914	1,004,920	0	9,400	37,106,514
	ARROWWOOD	11,849,206	370	2,924,600	140,060	0	0	14,914,236
	BARNWELL	84,383,108	15,360	3,272,058	752,570	0	11,690	88,434,786
	BARONS	16,275,953	0	2,738,229	424,250	0	0	19,438,432
	BAWLF	30,309,324	0	2,728,000	425,380	0	0	33,462,704

Provincial 2020 Equalized Assessment Report

Municipality Type	Municipality	Residential	Farmland	Non Residential (Non regulated)	NR Linear Property	NR Co-generating M&E	Machinery and Equipment	Grand Total
	BEISEKER	71,360,253	93,720	23,484,277	4,008,110	0	56,090	99,002,450
	BERWYN	31,289,118	12,220	1,568,850	993,060	0	53,720	33,916,968
	BIG VALLEY	22,065,694	13,540	2,056,000	1,984,360	0	58,360	26,177,954
	BITTERN LAKE	20,601,846	131,160	1,227,505	721,130	0	218,670	22,900,311
	BOYLE	65,879,620	45,010	16,889,781	8,595,570	0	138,740	91,548,721
	BRETON	45,322,772	8,140	11,461,913	1,085,190	0	109,370	57,987,385
	CARBON	37,229,559	8,690	1,806,965	747,500	0	0	39,792,714
	CARMANGAY	17,671,183	8,010	1,816,543	431,450	0	26,390	19,953,576
	CAROLINE	28,431,686	13,330	7,378,806	1,045,240	0	37,780	36,906,842
	CEREAL	3,753,510	0	701,450	172,220	0	0	4,627,180
	CHAMPION	20,269,492	0	1,498,915	565,300	0	115,940	22,449,647
	CHAUVIN	16,674,309	17,550	2,278,123	3,480,880	0	245,880	22,696,742
	CHIPMAN	21,381,653	203,260	1,550,620	2,925,250	0	55,330	26,116,113
	CLIVE	74,101,679	56,880	2,118,150	1,025,790	0	0	77,302,499
	CLYDE	31,206,323	3,800	1,376,011	702,550	0	60,700	33,349,384
	CONSORT	42,071,522	0	15,558,333	1,553,010	0	115,700	59,298,565
	COUTTS	13,479,831	7,610	8,478,833	602,220	0	0	22,568,494
	COWLEY	15,429,776	27,500	2,647,534	531,540	0	0	18,636,350
	CREMONA	39,419,107	40,590	5,710,096	889,260	0	0	46,059,053
	CZAR	10,334,168	0	1,701,270	485,560	0	0	12,520,998
	DELBURNE	73,980,590	77,990	9,524,300	1,452,990	0	0	85,035,870
	DELIA	13,835,881	0	2,882,772	437,690	0	56,910	17,213,253
	DEWBERRY	9,211,147	7,460	3,128,400	241,060	0	0	12,588,067
	DONALDA	12,053,980	13,270	1,084,212	517,310	0	0	13,668,772

Provincial 2020 Equalized Assessment Report

Municipality Type	Municipality	Residential	Farmland	Non Residential (Non regulated)	NR Linear Property	NR Co-generating M&E	Machinery and Equipment	Grand Total
	DONNELLY	20,525,737	14,870	1,631,553	589,160	0	37,060	22,798,380
	DUCHESS	87,294,909	36,280	8,444,825	1,429,960	0	67,560	97,273,534
	EDBERG	6,542,493	0	204,950	95,670	0	0	6,843,113
	EDGERTON	26,119,429	0	2,331,550	863,050	0	331,240	29,645,269
	ELNORA	20,017,181	17,340	2,093,228	582,490	0	52,790	22,763,029
	EMPRESS	6,049,231	15,060	910,549	244,280	0	0	7,219,120
	FERINTOSH	13,715,497	0	1,513,080	304,400	0	0	15,532,977
	FOREMOST	35,567,144	22,010	9,541,709	1,005,460	0	132,520	46,268,843
	FORESTBURG	56,967,149	21,760	7,858,416	1,757,870	0	36,090	66,641,285
	GADSBY	1,352,376	0	63,670	82,540	0	0	1,498,586
	GIROUXVILLE	12,725,104	7,760	2,009,515	525,070	0	17,050	15,284,499
	GLENDON	41,418,088	25,590	3,790,209	1,169,800	0	170,350	46,574,037
	GLENWOOD	23,563,235	2,840	2,368,119	579,190	0	1,184,210	27,697,594
	HALKIRK	5,783,736	4,280	1,707,050	165,870	0	56,490	7,717,426
	HAY LAKES	45,023,384	0	1,321,148	551,420	0	0	46,895,952
	HEISLER	6,831,479	0	1,025,830	320,090	0	0	8,177,399
	HILL SPRING	14,194,207	1,250	86,990	423,970	0	0	14,706,417
	HINES CREEK	13,104,020	29,430	3,936,910	835,210	0	2,288,100	20,193,670
	HOLDEN	19,317,853	18,380	5,725,824	2,454,550	0	793,260	28,309,867
	HUGHENDEN	10,926,205	1,860	1,082,680	540,070	0	0	12,550,815
	HUSSAR	12,660,918	600	2,151,743	365,180	0	1,533,670	16,712,111
	HYTHE	43,979,591	50,740	19,153,073	1,885,650	0	1,305,900	66,374,954
	INNISFREE	10,187,408	0	1,743,917	1,106,400	0	49,810	13,087,535
	IRMA	37,241,730	0	6,550,431	1,030,450	0	468,330	45,290,941

Provincial 2020 Equalized Assessment Report

Municipality Type	Municipality	Residential	Farmland	Non Residential (Non regulated)	NR Linear Property	NR Co-generating M&E	Machinery and Equipment	Grand Total
	KITSCOTY	87,149,718	0	6,303,790	1,642,770	0	534,710	95,630,988
	LINDEN	64,479,580	74,650	15,938,057	1,031,390	0	2,486,790	84,010,467
	LOMOND	9,106,601	5,770	1,836,658	275,470	0	335,290	11,559,789
	LONGVIEW	37,804,792	15,280	8,175,127	2,108,870	0	976,290	49,080,359
	LOUGHEED	12,613,350	720	4,650,998	701,080	0	352,860	18,319,008
	MANNVILLE	45,439,041	0	5,485,529	1,979,150	0	73,050	52,976,770
	MARWAYNE	42,374,459	16,320	3,224,503	796,290	0	103,180	46,514,752
	MILO	8,887,954	15,520	2,277,144	135,150	0	17,230	11,332,998
	MORRIN	14,024,220	4,390	581,160	505,550	0	0	15,115,320
	MUNSON	16,543,788	94,890	817,620	577,320	0	279,480	18,313,098
	MYRNAM	18,157,776	42,980	1,054,681	460,640	0	43,810	19,759,887
	NAMPA	24,049,902	11,000	17,339,940	1,668,480	0	3,032,300	46,101,622
	PARADISE VALLEY	8,497,622	940	1,011,780	340,320	0	35,600	9,886,262
	ROCKYFORD	24,450,834	20,320	5,257,117	457,020	0	110,750	30,296,041
	ROSALIND	11,602,432	0	2,165,520	288,680	0	0	14,056,632
	ROSEMARY	23,330,488	0	1,515,000	407,730	0	91,390	25,344,608
	RYCROFT	36,085,126	9,810	22,515,919	1,328,160	0	0	59,939,015
	RYLEY	24,253,459	50,900	8,570,626	2,113,300	0	835,910	35,824,195
	SPRING LAKE	131,946,707	0	2,406,030	299,990	0	0	134,652,727
	STANDARD	29,170,279	33,880	13,789,969	660,490	0	1,311,080	44,965,698
	STIRLING	90,705,192	11,260	1,266,280	1,005,030	0	0	92,987,762
	VETERAN	9,395,478	2,640	1,545,018	494,320	0	67,130	11,504,586
	VILNA	11,429,161	6,000	1,271,144	774,690	0	0	13,480,995
	WABAMUN	65,689,217	0	10,659,107	10,175,620	0	60,540	86,584,484

Provincial 2020 Equalized Assessment Report

Municipality Type	Municipality	Residential	Farmland	Non Residential (Non regulated)	NR Linear Property	NR Co-generating M&E	Machinery and Equipment	Grand Total
	WARBURG	48,751,349	24,340	8,793,184	1,226,510	0	142,200	58,937,583
	WARNER	21,068,106	3,830	3,994,812	385,440	0	634,680	26,086,868
	WASKATENAU	16,843,354	0	1,458,054	565,660	0	0	18,867,068
	YOUNGSTOWN	7,583,922	0	1,111,656	415,590	0	0	9,111,168
		2,716,998,043	1,633,070	420,628,843	94,678,710	0	48,587,790	3,282,526,456
Summer Village	ARGENTIA BEACH	77,026,043	0	130,300	501,220	0	0	77,657,563
	BETULA BEACH	22,124,694	0	0	49,340	0	0	22,174,034
	BIRCH COVE	12,923,847	0	0	52,570	0	0	12,976,417
	BIRCHCLIFF	176,040,062	0	1,424,420	412,320	0	17,530	177,894,332
	BONDISS	56,340,146	0	438,510	236,400	0	0	57,015,056
	BONNYVILLE BEACH	29,283,272	0	0	162,050	0	0	29,445,322
	BURNSTICK LAKE	21,696,236	0	0	32,130	0	0	21,728,366
	CASTLE ISLAND	12,740,924	0	0	15,860	0	0	12,756,784
	CRYSTAL SPRINGS	72,586,143	0	0	303,880	0	0	72,890,023
	GHOST LAKE	46,200,427	0	0	58,030	0	0	46,258,457
	GOLDEN DAYS	110,308,180	9,660	254,500	535,230	0	57,620	111,165,190
	GRANDVIEW	83,371,529	0	0	263,490	0	0	83,635,019
	GULL LAKE	92,000,154	0	923,130	207,010	0	0	93,130,294
	HALF MOON BAY	41,419,027	0	0	39,880	0	0	41,458,907
	HORSESHOE BAY	16,098,630	0	0	167,600	0	0	16,266,230
	ISLAND LAKE	99,184,733	0	192,740	431,910	0	0	99,809,383
	ISLAND LAKE SOUTH	22,239,382	0	0	98,520	0	0	22,337,902
	ITASKA BEACH	34,366,160	0	0	123,610	0	0	34,489,770

Provincial 2020 Equalized Assessment Report

Municipality Type	Municipality	Residential	Farmland	Non Residential (Non regulated)	NR Linear Property	NR Co-generating M&E	Machinery and Equipment	Grand Total
	JARVIS BAY	171,786,480	0	0	336,420	0	0	172,122,900
	KAPASIWIN	29,082,132	0	0	72,650	0	0	29,154,782
	LAKEVIEW	15,958,891	0	0	56,840	20,130	0	16,035,861
	LARKSPUR	31,509,480	0	0	49,150	0	0	31,558,630
	MA-ME-O BEACH	88,285,390	0	1,601,730	508,380	0	0	90,395,500
	MEWATHA BEACH	51,439,204	0	0	207,730	0	0	51,646,934
	NAKAMUN PARK	33,322,338	0	0	132,090	0	0	33,454,428
	NORGLENWOLD	204,377,475	0	0	515,960	0	0	204,893,435
	NORRIS BEACH	32,372,637	0	0	164,800	0	0	32,537,437
	PARKLAND BEACH	74,879,969	0	2,106,110	203,110	0	0	77,189,189
	PELICAN NARROWS	58,034,188	1,080	0	273,620	0	0	58,308,888
	POINT ALISON	22,760,940	0	0	69,810	0	0	22,830,750
	POPLAR BAY	89,437,112	1,300	0	386,050	0	0	89,824,462
	ROCHON SANDS	61,543,806	3,100	71,680	329,250	0	0	61,947,836
	ROSS HAVEN	55,803,488	0	267,440	206,430	0	0	56,277,358
	SANDY BEACH	37,931,234	0	375,820	215,910	0	0	38,522,964
	SEBA BEACH	167,006,306	0	3,267,420	687,160	0	0	170,960,886
	SILVER BEACH	74,872,500	0	0	194,930	0	0	75,067,430
	SILVER SANDS	53,849,074	4,100	777,500	252,340	0	0	54,883,014
	SOUTH BAPTISTE	17,608,556	0	507,150	122,860	0	0	18,238,566
	SOUTH VIEW	17,463,793	0	0	128,170	0	0	17,591,963
	SUNBREAKER COVE	129,446,548	0	0	150,590	0	0	129,597,138
	SUNDANCE BEACH	51,935,251	0	0	75,600	0	0	52,010,851
	SUNRISE BEACH	24,023,791	18,960	0	134,220	0	0	24,176,971

Provincial 2020 Equalized Assessment Report

Municipality Type	Municipality	Residential	Farmland	Non Residential (Non regulated)	NR Linear Property	NR Co-generating M&E	Machinery and Equipment	Grand Total
	SUNSET BEACH	30,209,833	0	0	142,530	0	0	30,352,363
	SUNSET POINT	63,135,181	0	0	174,930	0	0	63,310,111
	VAL QUENTIN	46,937,428	0	0	160,810	0	0	47,098,238
	WAIPAROUS	29,762,051	0	0	36,920	0	0	29,798,971
	WEST BAPTISTE	31,390,935	0	0	121,180	0	0	31,512,115
	WEST COVE	53,276,082	0	0	195,040	0	0	53,471,122
	WHISPERING HILLS	43,917,541	0	11,300	254,020	0	0	44,182,861
	WHITE SANDS	112,499,484	630	0	461,930	0	0	112,962,044
	YELLOWSTONE	33,986,735	0	0	153,360	0	0	34,140,095
		3,065,795,442	38,830	12,349,750	10,865,840	20,130	75,150	3,089,145,142
Improvement District	I.D. NO. 04 (WATERTON)	120,405,712	0	49,372,640	612,560	0	0	170,390,912
	I.D. NO. 09 (BANFF)	122,699,110	0	733,445,410	36,915,210	0	0	893,059,730
	I.D. NO. 12 (JASPER NATIONAL PARK)	5,511,350	0	15,793,380	32,533,070	0	0	53,837,800
	I.D. NO. 13 (ELK ISLAND)	378,110	0	5,069,410	758,680	0	0	6,206,200
	I.D. NO. 24 (WOOD BUFFALO)	2,541,180	0	566,810	930,230	0	0	4,038,220
	IMPROVEMENT DISTRICT NO. 349	0	0	286,685,670	858,600,080	0	1,337,373,810	2,482,659,560
	KANANASKIS IMPROVEMENT DISTRICT	64,028,859	0	68,622,628	38,781,650	0	26,460,540	197,893,677
		315,564,321	0	1,159,555,948	969,131,480	0	1,363,834,350	3,808,086,099
Special Area	SPECIAL AREAS BOARD	260,037,366	324,685,350	247,242,800	2,757,918,840	0	485,712,890	4,075,597,246
		260,037,366	324,685,350	247,242,800	2,757,918,840	0	485,712,890	4,075,597,246

Provincial 2020 Equalized Assessment Report

Municipality Type	Municipality	Residential	Farmland	Non Residential (Non regulated)	NR Linear Property	NR Co-generating M&E	Machinery and Equipment	Grand Total
Not Incorporated	TOWNSITE OF REDWOOD MEADOWS ADMIN SOC	172,971,074	0	0	0	0	0	172,971,074
		172,971,074	0	0	0	0	0	172,971,074
		607,984,333,698	6,143,142,407	178,115,925,947	73,211,428,540	198,355,220	88,032,629,593	953,685,815,405

Comparison of Official 2020 EA to Current 2019 EA as of October 25, 2019
Data formatted according to Education Tax Requisition Categories - exception is Linear Power Generation

TO AVOID CUTTING OFF DATA IN THE PRINT VERSION,
IT IS RECOMMENDED THAT THIS REPORT BE PRINTED ON LEGAL SIZE PAPER IN
LANDSCAPE ORIENTATION

Data Qualifiers:
*Non-residential - The 2020 and 2019 non-residential equalized assessments reflects the EA for all linear property, co-generation property and non-residential (land and improvements) property.

Munc Code	Status	Municipality Name	2020 Residential/ Farm land	2019 Residential/ Farm land	\$ Diff	% Diff		2020 * Non-residential	2019 *Non-residential	\$ Diff	% Diff		2020 Mach & Equip	2019 Mach & Equip	\$ Diff	% Diff
3	City	AIRDRIE	9,774,540,318	9,394,053,460	380,486,858	4.05%		1,741,426,882	1,717,677,132	23,749,750	1.38%		7,002,300	7,048,000	-45,700	-0.65%
19	City	BEAUMONT	2,798,627,958	2,714,023,545	84,604,413	3.12%		209,625,226	190,820,445	18,804,781	9.85%		133,300	136,700	-3,400	-2.49%
43	City	BROOKS	1,059,295,574	1,060,773,819	- 1,478,245	-0.14%		336,106,534	336,700,776	- 594,242	-0.18%		1,003,800	2,004,800	-1,001,000	-49.93%
46	City	CALGARY	216,605,038,215	215,490,612,240	1,114,425,975	0.52%		59,511,088,412	65,873,381,633	- 6,362,293,221	-9.66%		354,854,920	354,854,928	-8	0.00%
48	City	CAMROSE	2,135,594,541	2,142,614,819	- 7,020,278	-0.33%		621,265,403	613,665,218	7,600,185	1.24%		62,173,910	62,512,400	-338,490	-0.54%
356	City	CHESTERMERE	3,518,715,925	3,478,192,998	40,522,927	1.17%		202,460,156	172,465,021	29,995,135	17.39%		273,780	278,410	-4,630	-1.66%
525	City	COLD LAKE	1,652,626,536	1,787,840,344	- 135,213,808	-7.56%		602,670,598	598,943,480	3,727,118	0.62%		556,690	305,080	251,610	82.47%
98	City	EDMONTON	131,525,227,207	128,982,082,774	2,543,144,433	1.97%		43,011,545,847	42,274,830,329	736,715,518	1.74%		822,192,616	879,646,569	-57,453,953	-6.53%
117	City	FORT SASKATCHEWAN	3,622,902,675	3,569,867,118	53,035,557	1.49%		1,297,955,701	1,294,891,625	3,064,076	0.24%		1,522,891,300	1,503,572,820	19,318,480	1.28%
132	City	GRANDE PRAIRIE	6,906,334,304	6,718,888,657	187,445,647	2.79%		3,173,042,212	3,068,339,403	104,702,809	3.41%		44,285,310	45,374,750	-1,089,440	-2.40%
194	City	LACOMBE	1,513,964,330	1,548,070,324	- 34,105,994	-2.20%		312,166,341	314,842,901	- 2,676,560	-0.85%		2,565,810	2,530,970	34,840	1.38%
200	City	LEDUC	4,038,484,630	3,998,326,007	40,158,623	1.00%		2,125,883,810	2,075,627,530	50,256,280	2.42%		4,344,690	4,344,120	570	0.01%
203	City	LETHBRIDGE	10,689,926,991	10,435,934,349	253,992,642	2.43%		2,767,406,586	2,692,886,346	74,520,240	2.77%		246,551,000	186,204,000	60,347,000	32.41%
206	City	LLOYDMINSTER	2,197,547,398	2,263,251,619	- 65,704,221	-2.90%		948,146,632	947,004,022	1,142,610	0.12%		123,508,900	124,516,400	-1,007,500	-0.81%
217	City	MEDICINE HAT	7,046,769,079	6,830,353,820	216,415,259	3.17%		1,890,148,665	1,719,401,851	170,746,814	9.93%		374,759,570	346,074,305	28,685,265	8.29%
262	City	RED DEER	11,646,162,337	11,939,276,352	- 293,114,015	-2.46%		3,981,243,139	3,884,076,781	97,166,358	2.50%		37,085,110	36,928,670	156,440	0.42%
291	City	SPRUCE GROVE	4,918,052,582	4,847,461,800	70,590,782	1.46%		1,083,869,865	1,044,518,276	39,351,589	3.77%		13,048,600	13,213,500	-164,900	-1.25%
292	City	ST. ALBERT	10,648,084,340	10,598,049,274	50,035,066	0.47%		1,932,455,086	1,727,853,487	204,601,599	11.84%		24,550,000	30,093,900	-5,543,900	-18.42%
347	City	WETASKIWIN	1,040,217,776	1,066,756,808	- 26,539,032	-2.49%		232,048,745	331,866,637	10,182,108	3.07%		20,557,340	20,964,580	-407,240	-1.94%
SUBTOTAL			433,338,112,716	428,866,430,127	4,471,682,589	1.04%		126,090,555,840	130,879,792,893	- 4,789,237,053	-3.66%		3,662,338,946	3,620,604,902	41,734,044	1.15%
361	Specialized Municipality	CROWSNEST PASS, Municipality of	813,387,223	819,911,852	- 6,524,629	-0.80%		143,387,540	137,440,831	5,946,709	4.33%		4,017,220	4,245,910	-228,690	-5.39%
418	Specialized Municipality	JASPER, Municipality of	878,946,954	867,536,445	11,410,509	1.32%		640,381,560	599,651,240	40,730,320	6.79%		2,530,600	2,545,000	-14,400	-0.57%
4353	Specialized Municipality	LAC LA BICHE COUNTY	1,231,263,686	1,237,517,931	- 6,254,245	-0.51%		1,764,963,959	1,750,748,259	14,215,700	0.81%		1,596,231,860	1,655,194,820	-58,962,960	-3.56%
505	Specialized Municipality	MACKENZIE COUNTY	965,070,246	923,327,221	41,743,025	4.52%		1,116,087,762	1,106,739,256	9,348,506	0.84%		352,588,650	351,971,880	616,770	0.18%
302	Specialized Municipality	STRATHCONA COUNTY	17,591,123,431	17,402,741,614	188,381,817	1.08%		6,199,783,274	6,134,532,422	65,250,852	1.06%		10,150,914,810	10,188,100,500	-37,185,690	-0.36%
508	Specialized Municipality	WOOD BUFFALO, Regional Municipality of	10,927,562,708	12,043,373,458	- 1,115,810,750	-9.26%		12,577,184,735	12,322,649,576	254,535,159	2.07%		38,212,250,697	35,809,607,684	2,402,643,013	6.71%
SUBTOTAL			32,407,354,248	33,294,408,521	- 887,054,273	-2.66%		22,441,788,830	22,051,761,584	390,027,246	1.77%		50,318,533,837	48,011,665,794	2,306,868,043	4.80%
1	Municipal District	ACADIA NO. 34, M.D. OF	68,195,665	64,033,251	4,162,414	6.50%		17,988,890	20,428,200	- 2,439,310	-11.94%		363,060	91,610	271,450	296.31%
12	Municipal District	ATHABASCA COUNTY	1,015,554,440	1,003,069,381	12,485,059	1.24%		772,222,263	765,344,996	6,877,267	0.90%		326,220,550	333,220,950	-7,000,400	-2.10%
15	Municipal District	BARRHEAD NO. 11, COUNTY OF	749,851,967	734,412,782	15,439,185	2.10%		172,686,830	177,649,500	- 4,962,670	-2.79%		37,318,220	39,948,780	-2,630,560	-6.58%
20	Municipal District	BEAVER COUNTY	751,699,636	746,564,264	5,135,372	0.69%		393,087,439	408,276,880	- 15,189,441	-3.72%		77,989,370	87,222,410	-9,233,040	-10.59%
506	Municipal District	BIG LAKES COUNTY	569,952,506	558,098,078	11,854,428	2.12%		979,031,812	943,209,693	35,822,119	3.80%		360,889,540	348,613,850	12,275,690	3.52%
382	Municipal District	BIGHORN NO. 8, M.D. OF	547,239,126	495,746,449	51,492,677	10.39%		334,597,385	308,543,672	26,053,713	8.44%		395,653,800	395,844,700	-190,900	-0.05%
502	Municipal District	BIRCH HILLS COUNTY	113,640,890	109,454,801	4,186,089	3.82%		145,014,086	142,881,949	2,132,137	1.49%		44,589,900	48,112,660	-3,522,760	-7.32%
36	Municipal District	BONNYVILLE NO. 87, M.D. OF	1,871,680,603	2,019,130,816	- 147,450,213	-7.30%		2,265,547,608	2,227,777,973	37,769,635	1.70%		1,697,725,500	1,715,189,240	-17,463,740	-1.02%
383	Municipal District	BRAZEAU COUNTY	981,660,600	990,495,523	- 8,834,923	-0.89%		1,942,236,093	1,879,794,403	62,441,690	3.32%		714,685,490	735,784,140	-21,098,650	-2.87%
49	Municipal District	CAMROSE COUNTY	1,341,962,398	1,330,059,772	11,902,626	0.89%		535,199,179	546,705,604	- 11,506,425	-2.10%		181,259,180	191,171,130	-9,911,950	-5.18%
53	Municipal District	CARDSTON COUNTY	529,953,005	513,805,144	16,147,861	3.14%		113,851,795	108,836,000	5,015,795	4.61%		16,350,640	17,222,650	-872,010	-5.06%
504	Municipal District	CLEAR HILLS COUNTY	180,105,500	179,463,996	641,504	0.36%		694,122,763	659,847,453	34,275,310	5.19%		244,443,860	262,660,900	-18,217,040	-6.94%
377	Municipal District	CLEARWATER COUNTY	1,877,309,597	1,907,593,345	- 30,283,748	-1.59%		3,477,528,410	3,630,766,334	- 153,237,924	-4.22%		1,786,743,890	1,670,853,780	115,890,110	6.94%
376	Municipal District	CYPRESS COUNTY	1,463,452,995	1,439,840,867	23,612,128	1.64%		2,901,249,815	2,690,698,162	210,551,653	7.83%		837,390,660	858,740,060	-21,349,400	-2.49%
107	Municipal District	FAIRVIEW NO. 136, M.D. OF	174,723,711	170,820,709	3,903,002	2.28%		116,716,933	116,422,355	294,578	0.25%		56,234,950	57,144,920	-909,970	-1.59%
110	Municipal District	FLAGSTAFF COUNTY	489,214,223	510,316,323	- 21,102,100	-4.14%		679,367,309	678,330,350	1,036,959	0.15%		305,535,560	308,984,050	-3,448,490	-1.12%
111	Municipal District	FOOTHILLS NO. 31, M.D. OF	6,998,304,931	6,943,123,679	55,181,252	0.79%		968,518,063	938,882,784	29,635,279	3.16%		153,255,120	154,266,970	-1,011,850	-0.66%
118	Municipal District	FORTY MILE NO. 8, COUNTY OF	467,471,281	432,926,256	34,545,025	7.98%		300,683,427	300,297,600	385,827	0.13%		31,942,410	37,409,020	-5,466,610	-14.61%
133	Municipal District	GRANDE PRAIRIE NO. 1, COUNTY OF	4,033,992,305	3,914,403,943	119,588,362	3.06%		3,675,101,282	3,529,663,398	145,437,884	4.12%		1,184,258,830	1,099,942,000	84,316,830	7.67%
481	Municipal District	GREENVIEW NO. 16, M.D. OF	764,384,685	729,971,953	34,412,732	4.71%		6,597,593,963	5,980,606,703	616,987,260	10.32%		4,819,810,390	4,516,754,210	303,056,180	6.71%
191	Municipal District	KNEEHILL COUNTY	631,370,677	614,356,076	17,014,601	2.77%		1,193,450,162	1,111,287,168	82,162,994	7.39%		290,558,930	310,639,230	-20,080,300	-6.46%
193	Municipal District	LAC STE. ANNE COUNTY	1,641,930,607	1,590,698,725	51,231,882	3.22%		320,156,201	311,726,663	8,429,538	2.70%		65,284,970	66,246,390	-961,420	-1.45%
195	Municipal District	LACOMBE COUNTY	1,972,729,862	1,907,638,178	65,091,684	3.41%		1,966,529,695	1,999,263,847	- 32,734,152	-1.64%		2,776,986,120	2,837,626,620	-60,640,500	-2.14%
198	Municipal District	LAMONT COUNTY	564,187,364	552,789,535	11,397,829	2.06%		542,774,000	536,456,916	6,317,084	1.18%		91,572,550	88,702,730	2,869,820	3.24%
201	Municipal District	LEDUC COUNTY	2,808,496,014	2,853,538,645	- 45,042,631	-1.58%		5,471,117,015	5,367,410,949	103,706,066	1.93%		143,784,970	141,576,930	2,208,040	1.56%

Munc			2020	2019	\$	%		2020	2019	\$	%		2020	2019	\$	%
Code	Status	Municipality Name	Residential/ Farm land	Residential/ Farm land	Diff	Diff		* Non-residential	*Non-residential	Diff	Diff		Mach & Equip	Mach & Equip	Diff	Diff
507	Municipal District	LESSER SLAVE RIVER NO. 124, M.D. OF	542,429,081	535,856,869	6,572,212	1.23%		648,466,813	653,464,506	-	4,997,693	-0.76%	385,604,270	387,332,100	-1,727,830	-0.45%
204	Municipal District	LETHBRIDGE COUNTY	1,203,016,888	1,168,993,719	34,023,169	2.91%		628,850,126	608,474,555	20,375,571	3.35%	118,116,740	121,056,680	-2,939,940	-2.43%	
222	Municipal District	MINBURN NO. 27, COUNTY OF	402,189,930	389,409,856	12,780,074	3.28%		360,461,540	348,778,680	11,682,860	3.35%	103,374,680	94,331,480	9,043,200	9.59%	
226	Municipal District	MOUNTAIN VIEW COUNTY	2,502,699,276	2,485,004,277	17,694,999	0.71%		1,652,248,609	1,621,095,779	31,152,830	1.92%	489,808,330	481,877,180	7,931,150	1.65%	
235	Municipal District	NEWELL, COUNTY OF	938,212,705	949,732,787	-	11,520,082	-1.21%	2,780,226,173	2,707,026,617	73,199,556	2.70%	561,276,580	578,444,440	-17,167,860	-2.97%	
511	Municipal District	NORTHERN LIGHTS, COUNTY OF	419,643,265	412,499,320	7,143,945	1.73%		637,691,485	633,806,310	3,885,175	0.61%	285,195,280	288,729,530	-3,534,250	-1.22%	
496	Municipal District	NORTHERN SUNRISE COUNTY	228,933,363	240,675,588	-	11,742,225	-4.88%	1,333,537,439	1,313,570,116	19,967,323	1.52%	639,232,100	643,187,730	-3,955,630	-0.62%	
512	Municipal District	OPPORTUNITY NO. 17, M.D. OF	287,160,427	275,393,310	11,767,117	4.27%		2,124,048,519	2,093,364,593	30,683,926	1.47%	457,928,810	483,820,820	-25,892,010	-5.35%	
243	Municipal District	PAINTEARTH NO. 18, COUNTY OF	212,561,592	203,791,003	8,770,589	4.30%		758,440,750	738,468,092	19,972,658	2.70%	149,734,240	159,874,620	-10,140,380	-6.34%	
245	Municipal District	PARKLAND COUNTY	6,434,143,435	6,347,795,912	86,347,523	1.36%		4,067,946,716	3,962,381,372	105,565,344	2.66%	245,602,120	218,256,640	27,345,480	12.53%	
246	Municipal District	PEACE NO. 135, M.D. OF	175,028,445	170,949,174	4,079,271	2.39%		105,309,605	105,626,955	-	317,350	-0.30%	8,428,610	8,637,620	-209,010	-2.42%
251	Municipal District	PINCHER CREEK NO. 9, M.D. OF	630,008,136	599,882,162	30,125,974	5.02%		728,593,326	734,019,190	-	5,425,864	-0.74%	180,619,300	178,868,100	1,751,200	0.98%
255	Municipal District	PONOKA COUNTY	1,645,974,048	1,595,584,999	50,389,049	3.16%		987,457,589	990,673,582	-	3,215,993	-0.32%	470,728,510	488,551,730	-17,823,220	-3.65%
258	Municipal District	PROVOST NO. 52, M.D. OF	282,948,440	278,160,273	4,788,167	1.72%		1,171,596,122	1,149,937,958	21,658,164	1.88%	1,027,341,900	1,023,665,250	3,676,650	0.36%	
501	Municipal District	RANCHLAND NO. 66, M.D. OF	23,369,670	22,072,780	1,296,890	5.88%		141,747,390	138,120,430	3,626,960	2.63%	15,763,300	14,223,600	1,539,700	10.82%	
263	Municipal District	RED DEER COUNTY	3,790,741,452	3,749,350,703	41,390,749	1.10%		2,393,073,036	2,381,994,989	11,078,047	0.47%	271,346,340	299,104,020	-27,757,680	-9.28%	
269	Municipal District	ROCKY VIEW COUNTY	13,372,730,114	12,960,513,573	412,216,541	3.18%		4,751,730,101	4,504,729,890	247,000,211	5.48%	526,830,230	533,636,920	-6,806,690	-1.28%	
503	Municipal District	SADDLE HILLS COUNTY	174,380,551	166,271,721	8,108,830	4.88%		1,588,775,547	1,466,873,455	121,902,092	8.31%	961,405,870	909,680,840	51,725,030	5.69%	
286	Municipal District	SMOKY LAKE COUNTY	353,120,474	347,603,891	5,516,583	1.59%		282,620,240	275,398,210	7,222,030	2.62%	55,746,080	63,096,850	-7,350,770	-11.65%	
287	Municipal District	SMOKY RIVER NO. 130, M.D. OF	234,233,275	228,716,277	5,516,998	2.41%		220,640,482	238,933,231	-	18,292,749	-7.66%	84,535,350	88,046,090	-3,510,740	-3.99%
290	Municipal District	SPIRIT RIVER NO. 133, M.D. OF	76,357,531	75,713,208	644,323	0.85%		113,671,208	114,745,890	-	1,074,682	-0.94%	41,700,950	41,455,650	245,300	0.59%
294	Municipal District	ST. PAUL NO. 19, COUNTY OF	938,467,059	1,025,452,828	-	86,985,769	-8.48%	527,805,549	518,383,847	9,421,702	1.82%	416,906,580	415,130,330	1,776,250	0.43%	
296	Municipal District	STARLAND COUNTY	213,180,557	207,875,117	5,305,440	2.55%		423,310,217	413,758,886	9,551,331	2.31%	118,956,640	128,094,570	-9,137,930	-7.13%	
299	Municipal District	STETTLER NO. 6, COUNTY OF	773,203,381	782,145,125	-	8,941,744	-1.14%	578,814,609	571,728,721	7,085,888	1.24%	143,163,670	159,457,340	-16,293,670	-10.22%	
305	Municipal District	STURGEON COUNTY	3,932,256,943	3,907,694,648	24,562,295	0.63%		1,964,439,687	1,924,106,287	40,333,400	2.10%	1,476,845,240	1,377,276,600	99,568,640	7.23%	
312	Municipal District	TABER, M.D. OF	823,859,002	800,870,022	22,988,980	2.87%		958,423,343	965,905,789	-	7,482,446	-0.77%	323,853,870	333,485,860	-9,631,990	-2.89%
314	Municipal District	THORHILD COUNTY	419,105,938	417,894,584	1,211,354	0.29%		370,215,885	360,725,785	9,490,100	2.63%	27,541,250	32,490,520	-4,949,270	-15.23%	
323	Municipal District	TWO HILLS NO. 21, COUNTY OF	411,528,690	400,015,959	11,512,731	2.88%		192,527,826	204,571,440	-	12,043,614	-5.89%	48,407,970	56,006,290	-7,598,320	-13.57%
329	Municipal District	VERMILION RIVER, COUNTY OF	1,228,237,365	1,224,561,887	3,675,478	0.30%		1,123,077,537	1,077,917,560	45,159,977	4.19%	303,671,800	335,778,060	-32,106,260	-9.56%	
334	Municipal District	VULCAN COUNTY	696,247,377	668,336,304	27,911,073	4.18%		803,626,316	784,215,559	19,410,757	2.48%	89,880,780	108,199,510	-18,318,730	-16.93%	
336	Municipal District	WAINWRIGHT NO. 61, M.D. OF	652,617,889	624,317,149	28,300,740	4.53%		1,210,395,090	1,156,828,260	53,566,830	4.63%	226,957,090	238,387,950	-11,430,860	-4.80%	
340	Municipal District	WARNER NO. 5, COUNTY OF	438,729,578	417,572,094	21,157,484	5.07%		231,164,930	219,959,676	11,205,254	5.09%	33,117,030	37,909,220	-4,792,190	-12.64%	
346	Municipal District	WESTLOCK COUNTY	870,113,617	855,564,876	14,548,741	1.70%		166,048,039	169,112,568	-	3,064,529	-1.81%	9,295,050	13,922,890	-4,627,840	-33.24%
348	Municipal District	WETASKIWIN NO. 10, COUNTY OF	2,019,352,660	2,018,226,837	1,125,823	0.06%		670,696,388	675,808,696	-	5,112,308	-0.76%	179,212,570	179,941,560	-728,990	-0.41%
349	Municipal District	WHEATLAND COUNTY	1,405,667,996	1,381,749,678	23,918,318	1.73%		2,065,340,010	2,031,602,784	33,737,226	1.66%	746,544,300	771,742,540	-25,198,240	-3.2>-	

Munc			2020	2019	\$	%		2020	2019	\$	%		2020	2019	\$	%
Code	Status	Municipality Name	Residential/ Farm land	Residential/ Farm land	Diff	Diff		* Non-residential	*Non-residential	Diff	Diff		Mach & Equip	Mach & Equip	Diff	Diff
69	Town	COALDALE	885,561,850	848,922,001	36,639,849	4.32%		116,787,083	99,324,649	17,462,434	17.58%		2,321,640	1,745,510	576,130	33.01%
360	Town	COALHURST	252,719,568	247,296,239	5,423,329	2.19%		12,396,829	12,148,793	248,036	2.04%		17,700	17,700	0	0.00%
70	Town	COCHRANE	5,073,263,439	4,902,195,062	171,068,377	3.49%		610,031,460	586,037,586	23,993,874	4.09%		13,568,400	13,872,550	-304,150	-2.19%
75	Town	CORONATION	54,470,436	52,878,502	1,591,934	3.01%		21,840,162	22,184,317	-344,155	-1.55%		72,260	73,120	-860	-1.18%
79	Town	CROSSFIELD	435,258,105	425,494,306	9,763,799	2.29%		177,534,245	164,769,965	12,764,280	7.75%		5,659,060	5,748,230	-89,170	-1.55%
82	Town	DAYSLAND	65,471,018	76,589,146	-11,118,128	-14.52%		6,605,772	7,720,390	-1,114,618	-14.44%		-	-	0	0.00%
86	Town	DEVON	784,143,843	780,768,909	3,374,934	0.43%		117,053,173	111,749,033	5,304,140	4.75%		304,300	352,630	-48,330	-13.71%
88	Town	DIDSBURY	508,278,056	525,399,274	-17,121,218	-3.26%		69,323,626	68,711,474	612,152	0.89%		195,110	133,170	61,940	46.51%
91	Town	DRAYTON VALLEY	742,872,421	773,023,998	-30,151,577	-3.90%		498,218,850	493,928,134	4,290,716	0.87%		34,592,770	36,767,290	-2,174,520	-5.91%
532	Town	DRUMHELLER	704,144,451	700,753,872	3,390,579	0.48%		235,052,543	245,352,008	-10,299,465	-4.20%		2,310,080	2,709,700	-399,620	-14.75%
95	Town	ECKVILLE	93,171,359	94,557,859	-1,386,500	-1.47%		19,774,600	19,954,691	-180,091	-0.90%		-	-	0	0.00%
100	Town	EDSON	902,836,562	901,962,532	874,030	0.10%		399,982,311	394,181,820	5,800,491	1.47%		28,951,200	24,813,120	4,138,080	16.68%
101	Town	ELK POINT	121,696,219	129,991,894	-8,295,675	-6.38%		51,567,992	51,137,709	430,283	0.84%		94,960	115,810	-20,850	-18.00%
106	Town	FAIRVIEW	226,250,070	229,542,712	-3,292,642	-1.43%		65,183,639	71,771,377	-6,587,738	-9.18%		-	-	0	0.00%
108	Town	FALHER	57,526,799	55,302,525	2,224,274	4.02%		31,632,027	31,347,472	284,555	0.91%		575,300	587,400	-12,100	-2.06%
115	Town	FORT MACLEOD	259,143,819	256,901,652	2,242,167	0.87%		96,878,381	90,890,259	5,988,122	6.59%		1,956,250	1,786,950	169,300	9.47%
119	Town	FOX CREEK	198,772,312	210,972,460	-12,200,148	-5.78%		162,073,565	157,323,954	4,749,611	3.02%		199,100	204,400	-5,300	-2.59%
124	Town	GIBBONS	346,983,798	354,899,733	-7,915,935	-2.23%		27,855,444	27,568,023	287,421	1.04%		645,840	633,850	11,990	1.89%
131	Town	GRANDE CACHE	274,770,370	286,463,080	-11,692,710	-4.08%		109,420,749	117,238,861	-7,818,112	-6.67%		-	-	0	0.00%
135	Town	GRANUM	29,895,246	29,456,946	438,300	1.49%		2,166,100	2,169,360	-3,260	-0.15%		1,089,270	988,440	100,830	10.20%
137	Town	GRIMSHAW	206,190,479	222,030,087	-15,839,608	-7.13%		48,010,643	52,645,248	-4,634,605	-8.80%		189,190	193,070	-3,880	-2.01%
141	Town	HANNA	176,487,623	185,770,312	-9,282,689	-5.00%		57,418,387	52,893,664	4,524,723	8.55%		1,128,870	562,460	566,410	100.70%
143	Town	HARDISTY	73,578,868	73,249,230	329,638	0.45%		29,908,140	29,282,800	625,340	2.14%		-	-	0	0.00%
146	Town	HIGH LEVEL	228,009,134	227,902,154	106,980	0.05%		161,065,005	160,135,613	929,392	0.58%		41,032,240	41,108,520	-76,280	-0.19%
147	Town	HIGH PRAIRIE	172,020,090	170,037,852	1,982,238	1.17%		104,534,751	99,925,018	4,609,733	4.61%		23,663,450	31,350,000	-7,686,550	-24.52%
148	Town	HIGH RIVER	1,716,005,312	1,711,723,968	4,281,344	0.25%		356,058,282	348,775,570	7,282,712	2.09%		-	-	0	0.00%
151	Town	HINTON	1,149,938,284	1,105,776,508	44,161,776	3.99%		440,206,885	404,907,259	35,299,626	8.72%		272,595,970	274,490,800	-1,894,830	-0.69%
180	Town	INNISFAIL	842,209,614	854,568,583	-12,358,969	-1.45%		228,946,925	221,537,125	7,409,800	3.34%		57,476,420	57,048,030	428,390	0.75%
183	Town	IRRICANA	125,098,189	126,989,988	-1,891,799	-1.49%		6,960,684	6,833,006	127,678	1.87%		-	-	0	0.00%
188	Town	KILLAM	73,618,830	74,863,274	-1,244,444	-1.66%		24,107,429	23,111,705	995,724	4.31%		-	-	0	0.00%
197	Town	LAMONT	144,767,274	148,949,867	-4,182,593	-2.81%		29,965,131	29,588,018	377,113	1.27%		615,000	642,710	-27,710	-4.31%
202	Town	LEGAL	122,004,521	122,393,158	-388,637	-0.32%		8,821,557	8,416,226	405,331	4.82%		101,490	54,680	46,810	85.61%
211	Town	MAGRATH	198,311,203	190,555,127	7,756,076	4.07%		12,656,634	12,024,646	631,988	5.26%		1,372,600	1,353,970	18,630	1.38%
212	Town	MANNING	87,112,506	84,825,473	2,287,033	2.70%		31,592,851	32,259,869	-667,018	-2.07%		-	85,330	-85,330	-100.00%
215	Town	MAYERTHORPE	80,716,562	83,728,464	-3,011,902	-3.60%		23,691,834	24,419,710	-727,876	-2.98%		152,760	126,170	26,590	21.07%
216	Town	MCLENNAN	32,782,658	32,329,787	452,871	1.40%		10,020,434	10,298,726	-278,292	-2.70%		32,180	13,440	18,740	139.43%
218	Town	MILK RIVER	58,322,931	56,687,701	1,635,230	2.88%		10,829,392	11,683,853	-854,461	-7.31%		-	-	0	0.00%
219	Town	MILLET	196,076,990	199,448,540	-3,371,550	-1.69%		27,359,987	24,959,231	2,400,756	9.62%		127,260	76,380	50,880	66.61%
224	Town	MORINVILLE	1,150,315,971	1,174,075,861	-23,759,890	-2.02%		184,304,219	158,044,656	26,259,563	16.62%		2,324,260	2,370,830	-46,570	-1.96%
227	Town	MUNDARE	86,727,515	85,622,685	1,104,830	1.29%		12,003,555	11,099,759	903,796	8.14%		1,119,020	1,116,630	2,390	0.21%
232	Town	NANTON	240,532,322	260,225,457	-19,693,135	-7.57%		48,386,914	50,747,790	-2,360,876	-4.65%		4,165,730	4,306,610	-140,880	-3.27%
236	Town	NOBLEFORD	110,910,484	104,800,302	6,110,182	5.83%		29,588,315	26,281,785	3,306,530	12.58%		7,158,550	7,377,610	-219,060	-2.97%
238	Town	OKOTOKS	4,575,193,252	4,523,353,633	51,839,619	1.15%		728,794,630	702,687,572	26,107,058	3.72%		-	118,000	-118,000	-100.00%
239	Town	OLDS	1,128,064,311	1,126,345,337	1,718,974	0.15%		330,189,229	307,223,654	22,965,575	7.48%		9,523,790	8,369,180	1,154,610	13.80%
240	Town	ONOWAY	80,221,422	78,492,056	1,729,366	2.20%		35,260,865	34,276,610	984,255	2.87%		951,790	955,080	-3,290	-0.34%
241	Town	OYEN	65,510,242	66,323,194	-812,952	-1.23%		19,863,436	16,714,221	3,149,215	18.84%		69,590	18,870	50,720	268.79%
247	Town	PEACE RIVER	680,417,924	683,634,357	-3,216,433	-0.47%		294,590,941	290,411,641	4,179,300	1.44%		322,980	322,980	0	0.00%
248	Town	PENHOLD	354,934,428	380,858,792	-25,924,364	-6.81%		29,795,231	28,305,700	1,489,531	5.26%		296,980	113,410	183,570	161.86%
249	Town	PICTURE BUTTE	150,236,106	147,618,037	2,618,069	1.77%		30,692,057	30,595,769	96,288	0.31%		1,907,030	1,958,740	-51,710	-2.64%
250	Town	PINCHER CREEK	342,988,998	320,551,650	22,437,348	7.00%		113,210,839	106,989,519	6,221,320	5.81%		182,900	184,400	-1,500	-0.81%
254	Town	PONOKA	654,422,050	685,960,500	-31,538,450	-4.60%		182,710,003	171,475,350	11,234,653	6.55%		3,170	-	3,170	0.00%
257	Town	PROVOST	157,977,725	162,111,797	-4,134,072	-2.55%		71,628,345	72,152,870	-524,525	-0.73%		45,390	47,670	-2,280	-4.78%
260	Town	RAINBOW LAKE	39,750,741	47,063,347	-7,312,606	-15.54%		28,458,145	30,940,771	-2,482,626	-8.02%		-	-	0	0.00%
261	Town	RAYMOND	319,551,642	297,606,520	21,945,122	7.37%		20,261,095	18,376,144	1,884,951	10.26%		488,700	465,970	22,730	4.88%
264	Town	REDCLIFF	521,714,454	512,350,944	9,363,510	1.83%		199,940,191	202,334,195	-2,394,004	-1.18%		13,976,260	13,841,550	134,710	0.97%
265	Town	REDWATER	211,069,583	214,750,560	-3,680,977	-1.71%		97,936,321	91,464,671	6,471,650	7.08%		18,454,040	18,454,820	-780	0.00%
266	Town	RIMBEY	228,989,978	234,215,264	-5,225,286	-2.23%		82,821,899	80,531,441	2,290,458	2.84%		1,421,580	1,347,720	73,860	5.48%
268	Town	ROCKY MOUNTAIN HOUSE	694,869,244	715,105,922	-20,236,678	-2.83%		238,098,068	240,294,105	-2,196,037	-0.91%		190,730	190,730	0	0.00%
280	Town	SEDGEWICK	71,837,747	71,952,051	-114,304	-0.16%		18,259,971	17,467,420	792,551	4.54%		-	-	0	0.00%

Munc			2020	2019	\$	%		2020	2019	\$	%		2020	2019	\$	%
Code	Status	Municipality Name	Residential/ Farm land	Residential/ Farm land	Diff	Diff		* Non-residential	*Non-residential	Diff	Diff		Mach & Equip	Mach & Equip	Diff	Diff
281	Town	SEXSMITH	253,479,701	251,442,762		0.81%		62,642,060	62,523,061	118,999	0.19%		3,656,270	3,686,280	-30,010	-0.81%
284	Town	SLAVE LAKE	626,159,042	668,455,499	-	-6.33%		243,130,061	257,402,288	-	-5.54%		-	48,320	-48,320	-100.00%
285	Town	SMOKY LAKE	72,099,659	73,924,656	-	-2.47%		20,255,359	20,177,807	77,552	0.38%		31,000	67,500	-36,500	-54.07%
289	Town	SPIRIT RIVER	69,277,230	68,272,284		1.47%		19,492,512	19,379,835	112,677	0.58%		12,570	12,570	0	0.00%
293	Town	ST. PAUL	517,279,360	534,577,224	-	-3.24%		176,362,827	181,269,013	-	-2.71%		442,370	122,560	319,810	260.94%
297	Town	STAVELY	50,747,151	51,361,009	-	-1.20%		7,427,074	6,109,109	1,317,965	21.57%		884,560	295,820	588,740	199.02%
298	Town	STETTLER	546,671,256	552,450,837	-	-1.05%		248,822,811	239,550,383	9,272,428	3.87%		2,251,920	2,310,210	-58,290	-2.52%
301	Town	STONY PLAIN	2,273,731,456	2,288,010,344	-	-0.62%		448,983,621	422,076,155	26,907,466	6.38%		565,950	509,530	56,420	11.07%
303	Town	STRATHMORE	1,682,002,460	1,666,295,166		0.94%		332,598,764	331,348,094	1,250,670	0.38%		379,750	390,760	-11,010	-2.82%
307	Town	SUNDRE	299,282,668	290,328,065		3.08%		82,777,884	76,685,067	6,092,817	7.95%		79,950	102,010	-22,060	-21.63%
309	Town	SWAN HILLS	72,134,964	82,765,545	-	-12.84%		36,683,059	38,357,330	-	-4.36%		850,340	2,420,730	-1,570,390	-64.87%
310	Town	SYLVAN LAKE	2,161,844,392	2,147,178,194		0.68%		335,721,401	308,373,163	27,348,238	8.87%		1,785,600	1,778,810	6,790	0.38%
311	Town	TABER	703,601,564	713,838,855	-	-1.43%		239,163,662	237,188,318	1,975,344	0.83%		68,642,100	69,047,490	-405,390	-0.59%
315	Town	THORSBY	75,205,472	76,531,918	-	-1.73%		19,638,524	20,268,920	-	-3.11%		877,960	788,370	89,590	11.36%
316	Town	THREE HILLS	264,385,450	254,237,940		3.99%		59,915,450	54,657,079	5,258,371	9.62%		1,327,960	1,332,490	-4,530	-0.34%
318	Town	TOFIELD	194,933,884	199,106,144	-	-2.10%		54,090,641	53,918,961	171,680	0.32%		918,000	953,700	-35,700	-3.74%
320	Town	TROCHU	72,164,264	74,477,708	-	-3.11%		16,055,809	16,259,692	-	-1.25%		238,820	244,090	-5,270	-2.16%
321	Town	TURNER VALLEY	369,574,867	366,997,083		0.70%		30,336,396	29,621,986	714,410	2.41%		1,891,300	1,826,500	64,800	3.55%
322	Town	TWO HILLS	68,635,679	71,096,560	-	-3.46%		13,481,622	14,439,356	-	-6.63%		27,730	27,730	0	0.00%
325	Town	VALLEYVIEW	133,295,663	137,207,227	-	-2.85%		83,084,810	83,219,673	-	-0.16%		127,600	127,600	0	0.00%
326	Town	VAUXHALL	68,092,843	67,006,900		1.62%		16,759,085	15,225,793	1,533,292	10.07%		475,660	1,190,790	-715,130	-60.06%
327	Town	VEGREVILLE	547,644,605	538,701,584		1.66%		202,190,470	194,206,103	7,984,367	4.11%		2,202,430	2,189,000	13,430	0.61%
328	Town	VERMILION	422,804,025	422,635,764		0.04%		164,544,990	163,844,949	700,041	0.43%		1,407,470	1,458,650	-51,180	-3.51%
331	Town	VIKING	75,405,572	76,133,138	-	-0.96%		21,182,440	21,441,580	-	-1.21%		761,830	759,340	2,490	0.33%
333	Town	VULCAN	171,379,331	171,802,896	-	-0.25%		38,427,928	38,454,261	-	-0.07%		800,260	678,550	121,710	17.94%
335	Town	WAINWRIGHT	618,513,581	601,206,119		2.88%		229,665,098	225,126,301	4,538,797	2.02%		8,279,180	7,954,720	324,460	4.08%
343	Town	WEMBLEY	146,892,720	149,940,753	-	-2.03%		39,858,881	34,311,960	5,546,921	16.17%		2,475,500	735,880	1,739,620	236.40%
345	Town	WESTLOCK	416,347,466	447,407,950	-	-6.94%		175,743,988	183,948,364	-	-4.46%		2,227,280	2,244,130	-16,850	-0.75%
350	Town	WHITECOURT	1,079,977,322	1,109,590,450	-	-2.67%		665,083,605	701,848,668	-	-5.24%		152,928,390	153,866,370	-937,980	-0.61%
SUBTOTAL			57,228,313,317	56,403,273,560	825,039,757	1.46%		14,914,820,498	14,423,692,840	491,127,658	3.41%		831,712,810	837,193,610	-5,480,800	-0.65%
2	Village	ACME	50,574,132	51,386,966	-	-1.58%		9,147,854	7,900,991	1,246,863	15.78%		-	-	0	0.00%
4	Village	ALBERTA BEACH	165,197,194	168,991,514	-	-2.25%		11,231,668	11,518,595	-	-2.49%		146,940	101,720	45,220	44.46%
5	Village	ALIX	59,766,104	63,781,288	-	-6.30%		15,540,012	14,973,240	566,772	3.79%		26,891,440	26,992,070	-100,630	-0.37%
6	Village	ALLIANCE	5,228,675	6,129,980	-	-14.70%		2,548,727	2,851,474	-	-10.62%		130,040	132,320	-2,280	-1.72%
7	Village	AMISK	12,255,477	12,245,551		0.08%		895,510	893,245	2,265	0.25%		-	-	0	0.00%
8	Village	ANDREW	31,674,280	31,428,323		0.78%		5,422,834	5,183,720	239,114	4.61%		9,400	12,300	-2,900	-23.58%
10	Village	ARROWWOOD	11,849,576	12,401,186	-	-4.45%		3,064,660	3,380,820	-	-9.35%		-	56,000	-56,000	-100.00%
363	Village	BARNWELL	84,398,468	76,092,386		10.92%		4,024,628	3,637,152	387,476	10.65%		11,690	602,110	-590,420	-98.06%
13	Village	BARONS	16,275,953	15,282,547		6.50%		3,162,479	2,601,470	561,009	21.57%		-	265,690	-265,690	-100.00%
18	Village	BAWLF	30,309,324	30,523,642	-	-0.70%		3,153,380	3,081,577	71,803	2.33%		-	-	0	0.00%
22	Village	BEISEKER	71,453,973	73,479,319	-	-2.76%		27,492,387	27,012,003	480,384	1.78%		56,090	55,860	230	0.41%
25	Village	BERWYN	31,301,338	31,694,657	-	-1.24%		2,561,910	3,055,120	-	-16.14%		53,720	28,220	25,500	90.36%
27	Village	BIG VALLEY	22,079,234	21,584,644		2.29%		4,040,360	4,105,090	-	-1.58%		58,360	59,690	-1,330	-2.23%
29	Village	BITTERN LAKE	20,733,006	19,586,736		5.85%		1,948,635	1,927,450	21,185	1.10%		218,670	218,670	0	0.00%
41	Village	BOYLE	65,924,630	69,383,889	-	-4.99%		25,485,351	25,871,293	-	-1.49%		138,740	147,150	-8,410	-5.72%
42	Village	BRETON	45,330,912	45,997,503	-	-1.45%		12,547,103	12,431,460	115,643	0.93%		109,370	116,870	-7,500	-6.42%
51	Village	CARBON	37,238,249	37,122,050		0.31%		2,554,465	2,625,300	-	-2.70%		-	-	0	0.00%
54	Village	CARMANGAY	17,679,193	16,218,326		9.01%		2,247,993	2,408,274	-	-6.66%		26,390	26,690	-300	-1.12%
55	Village	CAROLINE	28,445,016	27,920,422		1.88%		8,424,046	8,480,921	-	-0.67%		37,780	38,410	-630	-1.64%
60	Village	CEREAL	3,753,510	3,954,772	-	-5.09%		873,670	853,260	20,410	2.39%		-	-	0	0.00%
61	Village	CHAMPION	20,269,492	19,183,686		5.66%		2,064,215	1,803,268	260,947	14.47%		115,940	116,270	-330	-0.28%
62	Village	CHAUVIN	16,691,859	16,872,732	-	-1.07%		5,759,003	6,018,867	-	-4.32%		245,880	245,880	0	0.00%
64	Village	CHIPMAN	21,584,913	21,081,034		2.39%		4,475,870	4,336,818	139,052	3.21%		55,330	52,940	2,390	4.51%
66	Village	CLIVE	74,158,559	71,516,939		3.69%		3,143,940	3,138,420	5,520	0.18%		-	-	0	0.00%
68	Village	CLYDE	31,210,123	31,777,046	-	-1.78%		2,078,561	1,908,415	170,146	8.92%		60,700	31,780	28,920	91.00%
73	Village	CONSORT	42,071,522	41,446,379		1.51%		17,111,343	17,037,998	73,345	0.43%		115,700	115,700	0	0.00%
76	Village	COUTTS	13,487,441	14,387,897	-	-6.26%		9,081,053	8,716,512	364,541	4.18%		-	-	0	0.00%
77	Village	COWLEY	15,457,276	14,779,305		4.59%		3,179,074	3,158,290	20,784	0.66%		-	-	0	0.00%
78	Village	CREMONA	39,459,697	40,750,975	-	-3.17%		6,599,356	6,033,387	565,969	9.38%		-	-	0	0.00%

Munc			2020	2019	\$	%		2020	2019	\$	%		2020	2019	\$	%		
Code	Status	Municipality Name	Residential/ Farm land	Residential/ Farm land	Diff	Diff		* Non-residential	*Non-residential	Diff	Diff		Mach & Equip	Mach & Equip	Diff	Diff		
81	Village	CZAR	10,334,168	10,391,693	-	57,525	-0.55%		2,186,830	2,196,090	-	9,260	-0.42%		-	-	0	0.00%
83	Village	DELBURNE	74,058,580	74,997,836	-	939,256	-1.25%		10,977,290	9,693,479		1,283,811	13.24%		-	-	0	0.00%
84	Village	DELIA	13,835,881	13,523,046		312,835	2.31%		3,320,462	2,919,818		400,644	13.72%		56,910	-	56,910	0.00%
87	Village	DEWBERRY	9,218,607	9,501,422	-	282,815	-2.98%		3,369,460	3,417,490	-	48,030	-1.41%		-	-	0	0.00%
89	Village	DONALDA	12,067,250	12,432,468	-	365,218	-2.94%		1,601,522	1,545,590		55,932	3.62%		-	-	0	0.00%
90	Village	DONNELLY	20,540,607	20,952,260	-	411,653	-1.96%		2,220,713	2,301,170	-	80,457	-3.50%		37,060	22,510	14,550	64.64%
93	Village	DUCHESS	87,331,189	86,840,250		490,939	0.57%		9,874,785	9,360,514		514,271	5.49%		67,560	8,360	59,200	708.13%
96	Village	EDBERG	6,542,493	6,731,827	-	189,334	-2.81%		300,620	308,710	-	8,090	-2.62%		-	-	0	0.00%
97	Village	EDGERTON	26,119,429	25,808,658		310,771	1.20%		3,194,600	3,284,066	-	89,466	-2.72%		331,240	168,440	162,800	96.65%
102	Village	ELNORA	20,034,521	21,022,248	-	987,727	-4.70%		2,675,718	2,718,413	-	42,695	-1.57%		52,790	10,760	42,030	390.61%
103	Village	EMPRESS	6,064,291	6,246,851	-	182,560	-2.92%		1,154,829	1,303,919	-	149,090	-11.43%		-	-	0	0.00%
109	Village	FERINTOSH	13,715,497	14,184,238	-	468,741	-3.30%		1,817,480	1,461,500		355,980	24.36%		-	-	0	0.00%
112	Village	FOREMOST	35,589,154	34,876,012		713,142	2.04%		10,547,169	9,143,057		1,404,112	15.36%		132,520	176,150	-43,630	-24.77%
113	Village	FORESTBURG	56,988,909	57,323,390	-	334,481	-0.58%		9,616,286	9,209,643		406,643	4.42%		36,090	36,110	-20	-0.06%
121	Village	GADSBY	1,352,376	1,307,582		44,794	3.43%		146,210	156,750	-	10,540	-6.72%		-	-	0	0.00%
125	Village	GIROUXVILLE	12,732,864	13,238,401	-	505,537	-3.82%		2,534,585	2,577,618	-	43,033	-1.67%		17,050	17,760	-710	-4.00%
127	Village	GLENDON	41,443,678	41,689,350	-	245,672	-0.59%		4,960,009	4,940,063		19,946	0.40%		170,350	170,470	-120	-0.07%
128	Village	GLENWOOD	23,566,075	23,568,646	-	2,571	-0.01%		2,947,309	2,927,140		20,169	0.69%		1,184,210	1,205,900	-21,690	-1.80%
140	Village	HALKIRK	5,788,016	5,644,270		143,746	2.55%		1,872,920	1,865,170		7,750	0.42%		56,490	58,130	-1,640	-2.82%
144	Village	HAY LAKES	45,023,384	45,447,252	-	423,868	-0.93%		1,872,568	1,878,380	-	5,812	-0.31%		-	-	0	0.00%
145	Village	HEISLER	6,831,479	6,935,828	-	104,349	-1.50%		1,345,920	1,326,232		19,688	1.48%		-	-	0	0.00%
149	Village	HILL SPRING	14,195,457	15,282,856	-	1,087,399	-7.12%		510,960	524,530	-	13,570	-2.59%		-	-	0	0.00%
150	Village	HINES CREEK	13,133,450	13,351,773	-	218,323	-1.64%		4,772,120	4,644,911		127,209	2.74%		2,288,100	2,064,000	224,100	10.86%
152	Village	HOLDEN	19,336,233	19,723,723	-	387,490	-1.96%		8,180,374	6,914,707		1,265,667	18.30%		793,260	108,980	684,280	627.90%
153	Village	HUGHENDEN	10,928,065	11,092,245	-	164,180	-1.48%		1,622,750	1,607,410		15,340	0.95%		-	-	0	0.00%
154	Village	HUSSAR	12,661,518	13,024,392	-	362,874	-2.79%		2,516,923	2,524,293	-	7,370	-0.29%		1,533,670	1,533,470	200	0.01%
155	Village	HYTHE	44,030,331	42,908,303		1,122,028	2.61%		21,038,723	20,660,707		378,016	1.83%		1,305,900	1,317,950	-12,050	-0.91%
181	Village	INNISFREE	10,187,408	10,175,955		11,453	0.11%		2,850,317	2,814,365		35,952	1.28%		49,810	49,810	0	0.00%
182	Village	IRMA	37,241,730	36,714,626		527,104	1.44%		7,580,881	7,732,166	-	151,285	-1.96%		468,330	487,110	-18,780	-3.86%
190	Village	KITSCOTY	87,149,718	93,349,388	-	6,199,670	-6.64%		7,946,560	8,017,540	-	70,980	-0.89%		534,710	555,950	-21,240	-3.82%
205	Village	LINDEN	64,554,230	63,741,287		812,943	1.28%		16,969,447	15,897,085		1,072,362	6.75%		2,486,790	2,120,700	366,090	17.26%
207	Village	LOMOND	9,112,371	9,454,606	-	342,235	-3.62%		2,112,128	2,125,083	-	12,955	-0.61%		335,290	303,490	31,800	10.48%
208	Village	LONGVIEW	37,820,072	39,679,120	-	1,859,048	-4.69%		10,283,997	8,711,831		1,572,166	18.05%		976,290	-	976,290	0.00%
209	Village	LOUGHEED	12,614,070	12,951,943	-	337,873	-2.61%		5,352,078	5,205,370		146,708	2.82%		352,860	355,250	-2,390	-0.67%
213	Village	MANNVILLE	45,439,041	46,393,451	-	954,410	-2.06%		7,464,679	9,518,581	-	2,053,902	-21.58%		73,050	41,460	31,590	76.19%
214	Village	MARWAYNE	42,390,779	43,397,570	-	1,006,791	-2.32%		4,020,793	3,959,863		60,930	1.54%		103,180	103,180	0	0.00%
220	Village	MILO	8,903,474	9,031,532	-	128,058	-1.42%		2,412,294	2,053,981		358,313	17.44%		17,230	18,220	-990	-5.43%
225	Village	MORRIN	14,028,610	13,910,320		118,290	0.85%		1,086,710	1,097,040	-	10,330	-0.94%		-	-	0	0.00%
228	Village	MUNSON	16,638,678	16,567,477		71,201	0.43%		1,394,940	1,338,130		56,810	4.25%		279,480	292,630	-13,150	-4.49%
229	Village	MYRNAM	18,200,756	18,194,624		6,132	0.03%		1,515,321	1,634,173	-	118,852	-7.27%		43,810	43,840	-30	-0.07%
231	Village	NAMPA	24,060,902	26,166,598	-	2,105,696	-8.05%		19,008,420	21,440,378	-	2,431,958	-11.34%		3,032,300	3,339,790	-307,490	-9.21%
244	Village	PARADISE VALLEY	8,498,562	8,239,465		259,097	3.14%		1,352,100	1,322,140		29,960	2.27%		35,600	35,630	-30	-0.08%
270	Village	ROCKYFORD	24,471,154	24,980,015	-	508,861	-2.04%		5,714,137	5,613,901		100,236	1.79%		110,750	113,190	-2,440	-2.16%
271	Village	ROSALIND	11,602,432	11,324,666		277,766	2.45%		2,454,200	2,456,055	-	1,855	-0.08%		-	263,720	-263,720	-100.00%
272	Village	ROSEMARY	23,330,488	23,146,425		184,063	0.80%		1,922,730	1,757,553		165,177	9.40%		91,390	7,830	83,560	1067.18%
275	Village	RYCROFT	36,094,936	35,710,287		384,649	1.08%		23,844,079	22,145,054		1,699,025	7.67%		-	-	0	0.00%
276	Village	RYLEY	24,304,359	24,617,149	-	312,790	-1.27%		10,683,926	9,904,366		779,560	7.87%		835,910	741,490	94,420	12.73%
99	Village	SPRING LAKE	131,946,707	126,147,747		5,798,960	4.60%		2,706,020	2,701,970		4,050	0.15%		-	-	0	0.00%
295	Village	STANDARD	29,204,159															

Munc			2020	2019	\$	%		2020	2019	\$	%		2020	2019	\$	%
Code	Status	Municipality Name	Residential/ Farm land	Residential/ Farm land	Diff	Diff		* Non-residential	*Non-residential	Diff	Diff		Mach & Equip	Mach & Equip	Diff	Diff
9	Summer Village	ARGENTIA BEACH	77,026,043	75,540,146	1,485,897	1.97%		631,520	577,430	54,090	9.37%		-	282,390	-282,390	-100.00%
26	Summer Village	BETULA BEACH	22,124,694	21,682,110	442,584	2.04%		49,340	47,960	1,380	2.88%		-	-	0	0.00%
384	Summer Village	BIRCH COVE	12,923,847	12,303,762	620,085	5.04%		52,570	49,990	2,580	5.16%		-	-	0	0.00%
28	Summer Village	BIRCHCLIFF	176,040,062	173,304,096	2,735,966	1.58%		1,836,740	1,752,850	83,890	4.79%		17,530	17,530	0	0.00%
367	Summer Village	BONDISS	56,340,146	54,708,651	1,631,495	2.98%		674,910	659,900	15,010	2.27%		-	-	0	0.00%
37	Summer Village	BONNYVILLE BEACH	29,283,272	31,992,892	- 2,709,620	-8.47%		162,050	160,320	1,730	1.08%		-	-	0	0.00%
414	Summer Village	BURNSTICK LAKE	21,696,236	24,083,761	- 2,387,525	-9.91%		32,130	31,610	520	1.65%		-	-	0	0.00%
57	Summer Village	CASTLE ISLAND	12,740,924	12,448,275	292,649	2.35%		15,860	14,890	970	6.51%		-	-	0	0.00%
80	Summer Village	CRYSTAL SPRINGS	72,586,143	67,724,261	4,861,882	7.18%		303,880	289,370	14,510	5.01%		-	-	0	0.00%
123	Summer Village	GHOST LAKE	46,200,427	49,884,270	- 3,683,843	-7.38%		58,030	61,530	- 3,500	-5.69%		-	-	0	0.00%
129	Summer Village	GOLDEN DAYS	110,317,840	109,920,600	397,240	0.36%		789,730	752,320	37,410	4.97%		57,620	57,620	0	0.00%
134	Summer Village	GRANDVIEW	83,371,529	81,453,374	1,918,155	2.35%		263,490	253,460	10,030	3.96%		-	-	0	0.00%
138	Summer Village	GULL LAKE	92,000,154	87,191,484	4,808,670	5.52%		1,130,140	1,119,320	10,820	0.97%		-	-	0	0.00%
358	Summer Village	HALF MOON BAY	41,419,027	39,478,147	1,940,880	4.92%		39,880	37,260	2,620	7.03%		-	-	0	0.00%
375	Summer Village	HORSESHOE BAY	16,098,630	16,038,979	59,651	0.37%		167,600	166,120	1,480	0.89%		-	-	0	0.00%
185	Summer Village	ISLAND LAKE	99,184,733	92,318,658	6,866,075	7.44%		624,650	619,320	5,330	0.86%		-	-	0	0.00%
368	Summer Village	ISLAND LAKE SOUTH	22,239,382	21,597,417	641,965	2.97%		98,520	97,360	1,160	1.19%		-	-	0	0.00%
186	Summer Village	ITASKA BEACH	34,366,160	33,020,021	1,346,139	4.08%		123,610	119,520	4,090	3.42%		-	-	0	0.00%
379	Summer Village	JARVIS BAY	171,786,480	166,881,541	4,904,939	2.94%		336,420	343,650	- 7,230	-2.10%		-	-	0	0.00%
187	Summer Village	KAPASIWIN	29,082,132	29,596,414	- 514,282	-1.74%		72,650	70,350	2,300	3.27%		-	-	0	0.00%
196	Summer Village	LAKEVIEW	15,958,891	15,428,600	530,291	3.44%		76,970	78,500	- 1,530	-1.95%		-	-	0	0.00%
378	Summer Village	LARKSPUR	31,509,480	34,018,024	- 2,508,544	-7.37%		49,150	51,310	- 2,160	-4.21%		-	-	0	0.00%
210	Summer Village	MA-ME-O BEACH	88,285,390	85,539,559	2,745,831	3.21%		2,110,110	1,964,323	145,787	7.42%		-	-	0	0.00%
359	Summer Village	MEWATHA BEACH	51,439,204	53,429,353	- 1,990,149	-3.72%		207,730	204,580	3,150	1.54%		-	-	0	0.00%
230	Summer Village	NAKAMUN PARK	33,322,338	33,671,157	- 348,819	-1.04%		132,090	119,030	13,060	10.97%		-	-	0	0.00%
237	Summer Village	NORGLENWOLD	204,377,475	200,117,880	4,259,595	2.13%		515,960	504,860	11,100	2.20%		-	-	0	0.00%
385	Summer Village	NORRIS BEACH	32,372,637	31,669,948	702,689	2.22%		164,800	158,210	6,590	4.17%		-	-	0	0.00%
374	Summer Village	PARKLAND BEACH	74,879,969	72,149,532	2,730,437	3.78%		2,309,220	2,133,600	175,620	8.23%		-	-	0	0.00%
362	Summer Village	PELICAN NARROWS	58,035,268	63,321,202	- 5,285,934	-8.35%		273,620	381,860	- 108,240	-28.35%		-	-	0	0.00%
253	Summer Village	POINT ALISON	22,760,940	21,545,717	1,215,223	5.64%		69,810	66,710	3,100	4.65%		-	-	0	0.00%
256	Summer Village	POPLAR BAY	89,438,412	85,287,665	4,150,747	4.87%		386,050	369,600	16,450	4.45%		-	-	0	0.00%
267	Summer Village	ROCHON SANDS	61,546,906	59,307,002	2,239,904	3.78%		400,930	380,850	20,080	5.27%		-	-	0	0.00%
273	Summer Village	ROSS HAVEN	55,803,488	58,518,593	- 2,715,105	-4.64%		473,870	460,340	13,530	2.94%		-	-	0	0.00%
277	Summer Village	SANDY BEACH	37,931,234	38,160,484	- 229,250	-0.60%		591,730	588,380	3,350	0.57%		-	-	0	0.00%
279	Summer Village	SEBA BEACH	167,006,306	155,070,870	11,935,436	7.70%		3,954,580	3,782,930	171,650	4.54%		-	-	0	0.00%
282	Summer Village	SILVER BEACH	74,872,500	68,825,992	6,046,508	8.79%		194,930	181,730	13,200	7.26%		-	-	0	0.00%
283	Summer Village	SILVER SANDS	53,853,174	54,124,576	- 271,402	-0.50%		1,029,840	1,038,420	- 8,580	-0.83%		-	-	0	0.00%
369	Summer Village	SOUTH BAPTISTE	17,608,556	18,970,709	- 1,362,153	-7.18%		630,010	616,447	13,563	2.20%		-	-	0	0.00%
288	Summer Village	SOUTH VIEW	17,463,793	18,075,060	- 611,267	-3.38%		128,170	117,310	10,860	9.26%		-	-	0	0.00%
388	Summer Village	SUNBREAKER COVE	129,446,548	129,389,697	56,851	0.04%		150,590	146,280	4,310	2.95%		-	-	0	0.00%
306	Summer Village	SUNDANCE BEACH	51,935,251	49,586,383	2,348,868	4.74%		75,600	76,710	- 1,110	-1.45%		-	-	0	0.00%
386	Summer Village	SUNRISE BEACH	24,042,751	22,872,779	1,169,972	5.12%		134,220	126,030	8,190	6.50%		-	-	0	0.00%
357	Summer Village	SUNSET BEACH	30,209,833	28,955,897	1,253,936	4.33%		142,530	137,890	4,640	3.37%		-	-	0	0.00%
308	Summer Village	SUNSET POINT	63,135,181	63,370,381	- 235,200	-0.37%		174,930	173,160	1,770	1.02%		-	-	0	0.00%
324	Summer Village	VAL QUENTIN	46,937,428	47,176,701	- 239,273	-0.51%		160,810	155,390	5,420	3.49%		-	-	0	0.00%
380	Summer Village	WAIPAROUS	29,762,051	30,987,232	- 1,225,181	-3.95%		36,920	41,850	- 4,930	-11.78%		-	-	0	0.00%
370	Summer Village	WEST BAPTISTE	31,390,935	30,678,032	712,903	2.32%		121,180	117,390	3,790	3.23%		-	-	0	0.00%
344	Summer Village	WEST COVE	53,276,082	53,907,113	- 631,031	-1.17%		195,040	187,520	7,520	4.01%		-	-	0	0.00%
371	Summer Village	WHISPERING HILLS	43,917,541	43,679,301	238,240	0.55%		265,320	246,830	18,490	7.49%		-	-	0	0.00%
365	Summer Village	WHITE SANDS	112,500,114	105,193,413	7,306,701	6.95%		461,930	445,280	16,650	3.74%		-	-	0	0.00%
354	Summer Village	YELLOWSTONE	33,986,735	34,214,008	- 227,273	-0.66%		153,360	148,680	4,680	3.15%		-	-	0	0.00%
SUBTOTAL			3,065,834,272	3,008,411,719	57,422,553	1.91%		23,235,720	22,426,530	809,190	3.61%		75,150	357,540	-282,390	-78.98%

Munc Code	Status	Municipality Name	2020 Residential/ Farm land	2019 Residential/ Farm land	\$ Diff	% Diff		2020 * Non-residential	2019 *Non-residential	\$ Diff	% Diff		2020 Mach & Equip	2019 Mach & Equip	\$ Diff	% Diff
159	Improvement District	I.D. NO. 04 (WATERTON)	120,405,712	107,040,836	13,364,876	12.49%		49,985,200	48,733,060	1,252,140	2.57%		-	-	0	0.00%
164	Improvement District	I.D. NO. 09 (BANFF)	122,699,110	113,055,890	9,643,220	8.53%		770,360,620	712,076,880	58,283,740	8.19%		-	-	0	0.00%
167	Improvement District	I.D. NO. 12 (JASPER NATIONAL PARK)	5,511,350	5,353,940	157,410	2.94%		48,326,450	46,479,440	1,847,010	3.97%		-	-	0	0.00%
168	Improvement District	I.D. NO. 13 (ELK ISLAND)	378,110	373,690	4,420	1.18%		5,828,090	5,657,880	170,210	3.01%		-	-	0	0.00%
179	Improvement District	I.D. NO. 24 (WOOD BUFFALO)	2,541,180	2,582,640	- 41,460	-1.61%		1,497,040	1,569,150	- 72,110	-4.60%		-	-	0	0.00%
5411	Improvement District	IMPROVEMENT DISTRICT NO. 349	-	-	-	0.00%		1,145,285,750	1,147,046,930	- 1,761,180	-0.15%		1,337,373,810	1,406,757,550	-69,383,740	-4.93%
373	Improvement District	KANANASKIS IMPROVEMENT DISTRICT	64,028,859	63,306,656	722,203	1.14%		107,404,278	101,781,036	5,623,242	5.52%		26,460,540	27,331,700	-871,160	-3.19%
SUBTOTAL			315,564,321	291,713,652	23,850,669	8.18%		2,128,687,428	2,063,344,376	65,343,052	3.17%		1,363,834,350	1,434,089,250	-70,254,900	-4.90%
142	Special Area	SPECIAL AREAS BOARD	584,722,716	577,414,947	7,307,769	1.27%		3,005,161,640	2,901,812,119	103,349,521	3.56%		485,712,890	512,748,630	-27,035,740	-5.27%
SUB TOTAL			584,722,716	577,414,947	7,307,769	1.27%		3,005,161,640	2,901,812,119	103,349,521	3.56%		485,712,890	512,748,630	-27,035,740	-5.27%
462		TOWNSITE OF REDWOOD MEADOWS ADMIN SOC	172,971,074	176,924,037	- 3,952,963	-2.23%		0	0	0	0		0	0	0	0.00%
SUB TOTAL			172,971,074	176,924,037	- 3,952,963	-2.23%		0	0	0	0		0	0	0	0.00%
GRAND TOTAL			614,127,476,105	608,577,457,659	5,550,018,446	0.91%		251,525,709,707	252,919,993,547	- 1,394,283,840	-0.55%		88,032,629,593	85,629,886,906	2,402,742,687	2.81%

Instructions

1. To access the milenet application hover the mouse over the following web address and press ctrl + click https://www.milenet.ca/milenet/system/dsp_login.cfm.
2. At the milenet login page enter your milenet user ID and password, the milenet Main Menu will open to the screen below. If you encounter difficulty with the milenet user ID and password please contact the milenet help desk at 780-422-8074.
3. On the milenet main menu, under the heading **Assessment Services** select **ASSET**.



4. From the ASSET menu select **Analysis and Reporting** and then click on the plus sign to reveal **Equalized Assessment**. Then select **Equalized Assessment** and click on the plus sign to reveal **Municipality Equalized Assessment** and double click.

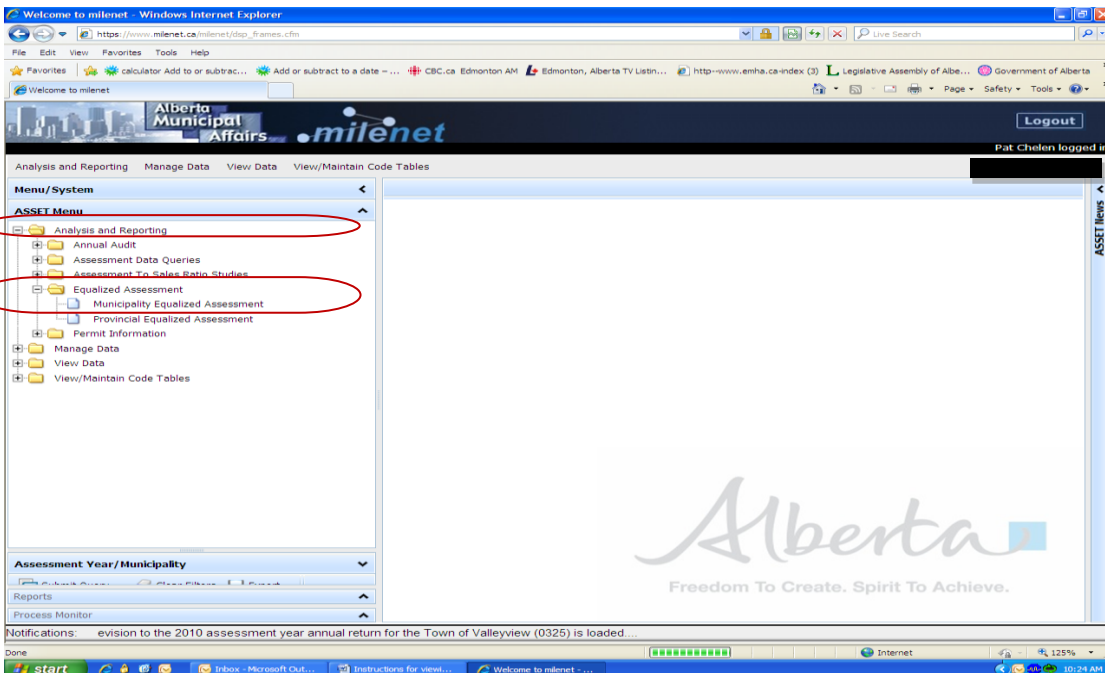

5. The **Municipality Equalized Assessment** screen will open and user will be required to enter the report parameters as outlined below.
- In the **User Notes** field it is suggested that the user enter in the municipality name. This is done so that the report can be easily identified in the Report Center where the document will be placed after it has been processed.
 - In the **Assessment Year** field click on the arrow to reveal and select **2018**. The **2018** assessment year corresponds to the **2020** equalized assessment year.
 - In the **Municipality** field click on the arrow to reveal the municipality list and select the municipality.name.
 - Next, select **Submit**. A window will appear informing the user that the report has been submitted for processing.

The screenshot shows a web application window titled "Report Parameters". Inside, there's a section for "SUBMIT" with the following details:

- Report Name:** Municipality Equalized Assessment
- Report Description:** The official Equalized Assessment report
- Instructions:** Fill in all parameters and then click on "Submit" to start the report. Report Parameters - * indicates required.
- User's notes, identifier or comments for this report run:** Preliminary EA – Municipality of Somewhere
- Assessment Year ***: 2018 (selected from a dropdown)
- Municipality ***: 400 (selected from a dropdown) and Somewhere (selected from a dropdown)

6. Upon submitting the report a series of popup windows will appear. The first popup window, as shown below, will inform the user that in order to obtain the report **"Go to Report Center or wait for the file download popup to appear"**. It is suggested that the user wait for the download popup screen to appear.



7. Once your municipality's equalized assessment report has run the following screen will appear, follow the instructions it provides.



8. The window below will open and contain a zip file of your municipality's report, choose open.

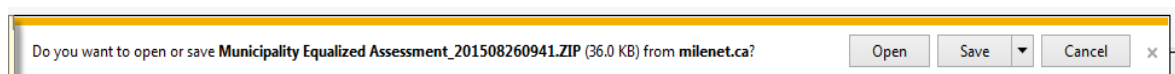

9. Select the first file listed on this window and the municipality's equalized assessment report will open in Word.

